

Richard Nixon Presidential Library  
White House Special Files Collection  
Folder List

<u>Box Number</u>	<u>Folder Number</u>	<u>Document Date</u>	<u>Document Type</u>	<u>Document Description</u>
12	10	n.d.	Report	Family genealogy. 10 pages including 2 maps.
12	10	10/31/1971	Letter	From Raymond M. Bell to Miss Woods; re: meeting with President Nixon and family genealogy. 1 page.
12	10	05/18/1973	Letter	From John A. LaLonde to Mrs. "Pat" Nixon; re: enclosed packet of Milhouse family memorabilia. 1 page letter. Photos and clippings in envelope not scanned.

(114) ANTHONY SMITH & (115) LYDIA WILLETS  
b Jul 26-1723 Cape May Co, N J; d 1810 Morgan Twp, Greene Co, Pa  
m lic Monmouth Co, N J May 16-1646 Lydia b Jan 16-1726

Anthony 1746 "blacksmith of Burlington Co, NJ" - both joined Shrewsbury  
(NJ) Mtg 1768 - to Redstone-Westland (Pa) Mtg 1795 - buried in Smith Cem

1. Timothy Smith b Jan 25-1747 d 1822 Greene Co - to Greene Co 1789  
m1 Sarah Willets; m2 1810 Hannah Williams
2. Thomas Smith b Dec 9-1748 m 1771 Deborah Laing
3. Judith Smith (57)
4. Anthony Smith b Sep 10-1753 m Hannah ---
5. Noah Smith b Mar 20-1756 d 1835 Greene Co; m Ann Hoge
6. James Smith b May 9-1758 ?d yg
7. Margery Smith b May 12-1760 d Jun 7-1809 m Nov 14-1776  
James Grant - Greene Co
8. Job Smith b Mar 27-1762 m Sarah ---
9. Sylvanus Smith b Jan 20-1764 d Aug 16-1854 Greene Co; m1 1792 Lydia  
Hewlet; m2 Rebecca Rachel Pew - to Greene Co 1793
10. Elihu Smith b Mar 25-1767 m Mary ---
11. John Willets Smith b Jul 30-1769 m Ann ---

Source: Smith, Grant and Irons Families by James W Hook, New Haven, Conn  
1955 by courtesy of George W Ingram

(228) THOMAS SMITH & (229) MARY ?ALLEN

Thomas b c1672 d Cape May Co, N J 1732 m1 c1701 Alatheia Dayton  
d Dec 19-1714; m2 Mary (likely daughter of Jedidiah and  
Elizabeth -Howland- Allen); m3 widow Abigail Johnson  
Thomas had a brother William and may have been a son of  
Abraham and Margery Smith

1. Margery Smith b 11m 28-1702/03 d May 11-1790 m 1727 James Bellangee
2. Jerusha Smith m Lemuel Swaine
3. Abigail Smith m Lewis Cresse
4. Ruth Smith b Jun 4-1711 d Mar 23-1747 m Jul 6-1731 James Pharo
5. Alatheia Smith m 1732 Joseph Ludlam Jr  
---
6. Thomas Smith b 1718 d Oct 24-1783 m lic Nov 15-1739 Sarah Cresse
7. Christopher Smith d bef 1741, no issue
9. Anthony Smith (114)

(230) TIMOTHY WILLETS & (231) JUDITH

Timothy b Dec 25-1687/88 m Judith ---; living 1755 Shrewsbury,  
Monmouth Co, N J

1. Elizabeth Willets m 1744 Samuel Tilton
2. Lydia Willets (115)
3. Abigail Willets m 1752 Nathan Burdsall
4. Hannah Willets m 1753 Henry Difiedoffy
5. Timothy Willets m 1762 Mary Burdsall

(460) HOPE WILLETS & (461) MARY LANGDON

Hope b 1652 Hempstead, L I d 1703 m Mary dau of (922) Thomas

1. Joseph Willets b Oct 13-1677 m 1703 Deborah Seaman
2. Mary Willets b Oct 9-1679 m 1702 Richard Ridgeway Jr
3. Elizabeth Willets b Dec 3-1680/81 m Jan 4-1701/02 Jarvis Pharo
4. Richard Willets b Jan 14-1683/84 d 1759 Salem Co, N J  
m1 1704 Elizabeth Ridgeway; m2 1732 Sarah Overton
5. Hester Willets b Feb 15-1686
6. Timothy Willets (230)
7. Hope Willets b Aug 24-1689
8. Phebe Willets b Nov 29-1690/91 m Robert Townsend
9. James Willets b 1694 d 1743 m 1715 Phebe ---
10. Hannah Willets b Aug 3-1696 m David Cresse
11. Patience Willets b Aug 3-1696 d yg - one of a set of triplets
12. Abigail Willets b Aug 3-1696 m Thomas Cramer
13. John Willets b Oct 29-1698 d Jul 1-1777 m 1716 Martha Corson

(920) RICHARD WILLETS & (921) MARY WASHBURN

Richard b c1618 d bef 1665 m 1649 Mary b c1629 d Dec 12-1713/14  
Hempstead, L I 1644

1. Thomas Willets b 1650 d Apr 15-1714 Islip, L I m Dinah Townsend
2. Hope Willets (460)
3. John Willets b 1655
4. Richard Willets b 1660 d Mar 14-1703 m1 1687 Abigail Bowne;  
m2 1690 Abigail Powell
5. Mary Willets b 1663 d 1687 m 1687 John Fry

(1842) WILLIAM WASHBURN & (1843) JANE  
to Hempstead, L I bef 1649

1. John Washburn m 1655 Mary Butler
2. Hope Washburn m Mary Stiles
3. William Washburn
4. Mary Washburn (921)
5. Sarah Washburn m Robert Williams
6. Martha Washburn m Edmund Titus
7. Phebe Washburn
8. Agnes Washburn m Robert Jackson

(386) ROBERT MICKLE & (387) MARY ?LIGHTFOOT  
Robert was in Magheragall, Co Antrim 1675, in Magheraliny  
Co Down 1683, in Co Antrim 1696; a Quaker, talked of going  
to Penna in 1684

1. Sarah Mickle (193)
2. John Mickle d 1713 Killmuckan, Kings Co m Sarah ---  
Thomas Lightfoot was his uncle
3. Samuel Mickle b 7m 14-1683 m/m 1-1704 at Waterstown, Co W Meath  
Ann Wylly  
and others

(118) ISAAC GRIFFITH & (119) ANN BURSON

Isaac b 1m 5-1720/21 Richland, Bucks Co, Pa; 1769 to  
Gunpowder, Md; d there m 9m 1744 Ann b 2m 9-1721

1. Abraham Griffith b 4m 8-1746
2. Rachel Griffith b. 9m 23-1747 d 11m 5-1834 m Joseph Shaw
3. Hannah Griffith b 7m 6-1749 m 1772 Moses Dillon
4. Mary Griffith b 7m 28-1752
5. Ann Griffith (59) m1 Aquila Price; m2 William Matthews
6. Sarah Griffith b 11m 15-1756
7. Joseph Griffith b 10m 22-1758
8. Martha Griffith b 2m 23-1760
9. Isaac Griffith b 6m 7-1764
10. John Griffith b 5m 29-1766
11. James Griffith b 11m 16-1769

(236) ABRAHAM GRIFFITH & (237) HANNAH LESTER

Abraham b 1680 Wales; d 10m 3-1760 Richland, Bucks Co, Pa  
m 1708 Abington Hannah b 1686 d aft 1769 Md; to Bucks 1712

1. Mary Griffith b 5m 2-1709 m1 Benjamin Vastine; m2 James Morgan
2. John Griffith b 7m 2-1711 d c1737 m Ann Jones
3. Abraham Griffith b 2m 12-1713 m Elizabeth Lynn
4. Jonathan Griffith b 1m 25-1716 d 8m 1-1767 m Ann Tennis
5. Joseph Griffith b 2m 12-1718
6. Isaac Griffith (118)
7. Samuel Griffith b 11m 28-1722

(238) JOSEPH BURSON & (239) RACHEL POTTS

Joseph b 12m 25-1689 Abington; to Fairfax, Va 1751.  
m 8m 15-1719 Rachel; to Bucks 1739

1. Ann Burson (119)
2. James Burson b 11m 21-1722 d 2m 1792 m1 Sarah Price; m2 Sarah  
(Worth) Twining
3. Joseph Burson m 1750
4. Benjamin Burson m Ann Dickey
5. Rachel Burson
6. Deborah Burson

(472) HOWELL GRIFFITH  
in Carnarthshire 1684; to Phila bef 1690; d c1710

1. Abraham Griffith (236)
2. ?Evan Griffith
3. ?Diana Griffith m1 Abraham Hewlings; m2 Thomas Heed
4. ?Patience Griffith m George Phillips
5. ?Catharine Griffith m John Lester

(474) PETER LESTER & (475) MARY DUNCALF  
Peter to Pa from Leicestershire c1682; 1699 to Montgomery Co;  
1712 to Bucks Co; d c1742 Richland; m 6 m 6-1685 Chester  
Mary

1. Hannah Lester b (237)
2. John Lester b 1689 d 1m 27-1771 m1 Catharine Griffith; m2 Dorothy Greasley
3. Catharine Lester b 1691 d 8m 28-1764 m John Ball
4. William Lester
5. Priscilla Lester
6. Peter Lester m Joyce
7. Elizabeth Lester

(476) GEORGE BURSON & (477) HANNAH  
George from Scarborough, England to Montgomery Co c1684  
d 1715; m Hannah

1. James Burson b 9m 29-1688 to Va 1754
2. Joseph Burson (238)
3. Mary Burson
4. Ann Burson m 8m 12-1721 Conrad Conrad
5. William Burson
6. George Burson m 1731 Sarah Cox, to Va 1740

Source: Roberts: Early Friends Families of Upper Bucks, <sup>by Roberts,</sup> via Mary S Patterson

(830) HENRY DIXSON & (831) ROSE  
Henry witness wedding, Parish of Segoe, Co Armagh 1683;  
to New Castle, Del bef 1690

1. William Dixson d 1708 m c1690 Ann Gregg
2. Dinah Dixson m 1m 1690 Michael Harlan
3. Rose Dixson (415)

(124) JOHN MALMSBURY & (125) REBECCA DOANE

John b Jun 7-1744 Burlington Co, N J; living New Hanover  
Twp 1779-97, gone 1805; m c1771 Rebecca b Apr 5-1754  
daughter of (250) John and (251) Hannah, Willson of Bucks Co, Pa

1. Tabitha Malmsbury b Nov 16-1772 m Dec 6-1795 Isaiah Reeve, 10 children
2. Caleb Malmsbury b Nov 4-1774 d Dec 14-1814 m Beulah Jones d Jan 26-1817  
Children: William (b 1804), Sarah (b 1806 m Heisler), John & others
3. Thomasine Malmsbury b Mar 28-1777 d c1798 m Feb 7-1796 William Cattell  
One child
4. Benjamin Malmsbury (62)
5. Rebecca Malmsbury b Jan 19-1781 m Aug 15-1801 William Cattell, 9 ch
6. John Malmsbury b Jul 14-1783 d Nov 4-1833 m Mary Grigg, 6 ch; Rahway
7. Joel Malmsbury b Sep 2-1785 d May 1822 m1 Mary Welday, 2 children;  
m2 4 children; Trenton
8. Nathan Malmsbury b Jun 23-1788 d Nov 1879 m Eliza ---, 8 children
9. Rachel Malmsbury b Oct 20-1790 d May 28-1885 m Aug 16-1809  
Joseph Larison, 10 children
10. Elizabeth Malmsbury b Jul 15-1794 m Jonathan Rakestraw, 7 children

Source: The Detroit Socy. for Gen. Res. Mag. 24, 171 via Edna Jordan

(248) JOHN MALMSBURY & (249) MARY BOWKER

John m1 Sep 18-1736 Mary, both of Burlington Co; m2 Feb 2-1746  
Martha Soper; John living Mansfield Twp 1740, 1762-67; sold  
land 1767 to son, Jonathan; name sometimes spelled Malsbury  
warranted land Bucks Co, Pa. 1762

1. Jonathan Malmsbury b c1737 m Hannah <sup>Doane</sup> Kerlin; living Mansfield Twp  
1767, 1770; gone 1779 <sup>son Aaron m 1791 Bucks Co, Pa.</sup>
2. John Malmsbury (124)
3. ?Job Malmsbury d 1809 Upper Freehold, Monmouth Co m Rachel ---  
1777 witness New Hanover Twp; 1779 living Mansfield Twp; 1803 Up F
4. ?Anna Malmsbury m Aug 11-1774 Joseph Rinear

? (132) JOHN SEEDS & (133) BRITTA LAICAN (tentative)

John m1 Aug 22-1720 Sarah (daughter of Gisbert and Christiana)  
Walraven (buried Apr 4-1721); m2 1722 Britta b 1700 d May 7-1756  
(she m2 Thomas Milner) daughter of (266) Neils (b 1666 d Dec 4-  
1721 Northern Liberties Twp, Phila Co, Pa) and (267) Mary ---;  
(266) Neils eldest son of (532) Peter Nilsson Laican of Sweden;  
John Seeds was dead in 1738

1. Joseph Seeds b Dec 22-1722 d Aug 4-1754 ?(66)
2. Mary Seeds b Feb 25-1724 d Aug 13-1755 m Andrew Justis
3. John Seeds b Oct 11-1725 d Sep 1753 ?(66)
4. Rebecca Seeds b Feb 26-1727
5. Elizabeth Seeds b Sep 7-1728
6. Susanna Seeds b Aug 13-1730 m 1752 Charles Springer
7. Nicholas Seeds b Jan 30-1732
8. Samuel Seeds b Jul 1-1733 m Mary Brimberg
9. William Seeds b Oct 1-1735
10. Anna Seeds b Oct 18-1737

Source: Records of Holy Trinity Church, Wilmington, Del via Edna Jordan

(250) JOHN DOANE & (251) HANNAH WILSON

John b 1m 11-1716/17 Bucks Co, Pa; d Haycock Twp bef 1788;  
m 12m 13-1739 Hannah

1. Susanna Doane m ?Jonathan Malmsbury  
Son: Aaron Malmsbury m 1791 Rachel Michener
2. Eleazer Doane b 12m 10-1742
3. Hannah Doane
4. Sarah Doane
5. Nathan Doane m 2m 17-1794 Rachel Evans
6. Rebecca Doane (125)

(500) ELEAZER DOANE & (501) SUSANNA

Eleazer b 12m 21-1691-92 Eastham, Mass; d Oct 1757 Wrights-  
town; to Bucks Co, Pa 1697; m1 c1715 Susanna  
m2 3m 21-1731 Rebecca Davis

1. John Doane (250)
2. Eleazer Doane b 3m 12-1719 d Mar 1757 m Elizabeth ---
3. Ephraim Doane b 7m 10-1721 d 7m 4-1780 Phila m lic Jul 25-1769  
Susanna Griscomb
4. Elizabeth Doane b 5m 26-1724  
---
5. David Doane
6. Benjamin Doane b c1734 d 2m 28-1809 m 11m 22-1758 Jemima Heston (Kinsey)
7. Rebecca Doane m 9m 10-1760 James Dillon

Source: The Doane Family by A A Doane via Gilbert H Doane

(1000) DANIEL DOANE & (1001) MEHITABLE TWINING

Daniel b c1664 Eastham, Mass; d Sep 1-1743 Newtown, Bucks Co  
m1 Mehitable ?dau of William Twining; m2 Mary; to Bucks Co 1697

1. Daniel Doane b 11m 23-1687/88 m 1m 1-1716 Ann Bayns
2. Lydia Doane b 10m 30-1690/91 m 8m 5-1715 Thomas Stradling
3. Eleazer Doane (500)
4. Elijah Doane b 4m 3-1694 d 9m 21-1736 Phila m 1725 Catherine ---
5. Joseph Doane b 2m 23-1697
6. Israel Doane b 3m 20-1699 d bef 1797 m 1725
7. Elizabeth Doane b 8m 20-1701 m 8m 10-1722 George Randall
8. Rebecca Doane b c1703 m 8m 10-1722 Joseph Randall  
---
9. Samuel Doane
10. Mary Doane m Apr 8-1751 Thomas Fisher
11. Thomas Doane b 1726 d 10m 1-1779 N J
12. Sarah Doane
13. Ebenezer Doane

(2000) DANIEL DOANE

Daniel b c1636 Plymouth, Mass; d Dec 20-1712 Eastham, Mass  
to Eastham 1645; m1 m2 Hepzibah Cole (Crisp)

1. Daniel Doane (1000)
2. (son) Doane d Sep 1667
3. Joseph Doane b c1668
4. Constant Doane b Mar 7-1669/70 m Jan 8-1690 George Shaw
5. Israel Doane b c1672 m1 Ruth Freeman; m2 Mercy Cobb (Sparrow)
6. Rebecca Doane m Benjamin Myrick
7. Abigail Doane m Mar 17-1702/03 Timothy Dimmock
8. Nathaniel Doane d 1758 m Mary
9. Ruth Doane m Jul 13-1710 Nathaniel Mayo
- 
10. Hepzibah Doane

(4000) JOHN DOANE

John b 1590 England; d Feb 21-1685/86 Eastham, Mass  
m1 Ann ----; m2 Lydia ----  
to Plymouth, Mass 1630; to Eastham 1645

1. Lydia Doane m 1645
2. Abigail Doane b 1631 d Jan 23-1734/35
3. John Doane
4. Daniel Doane (2000)
5. Ephraim Doane



Index of Nixon Surname (p 18-61)

Albert 21	Joseph 23
Alice 19	Joyce Adair 19
Alma 28	Julie 18
Alonzo 23	June 19
Alta Estella 22	{ Irene Chloe 19
Amelia 18	x { Isaiah 23
Ann 19	Lawrene Mae 18
Arthur 28	Leland Warren 19
Arthur Burdg 18	Linnie E 28
Austin Roscoe 21	Loren Hugh 19
Belle 28	Louisa L 21
Bertie Ray 22	Mabel A 28
Boston A 21	Mamie Murdell 22
C Frank 21	Margaret 21 34
Carrie May 19	Margaret Lovina 21
Catherine 34	Marie 21
Charles M 21	Marie Bell 22
Christine Ann 19	Mark 24
Clara Hazel 22	Martha 28 34
Columbus Henry 21	Martha L 21
Dallie C 22	Mary 34
David Palmer 21	Mary A 21
Donald Anthony 18	Mary Ann 23
Dora Blanche 22	Mary J 23
Earl Motley 22	Matilda 21
Edward Calvert 18	Melissa 23
Eleanor 23	Nancy 24
Elihu Andrew 22	Neva Joan 19
Eliza J 24	Olive G 21
Elizabeth 18 34	Patricia 18
Elizabeth Marie 22	Perry 24
Emma C 28	Rachel Ann 23
Ernest Leland 19	Richard Calvert 18
Ernestine 19	Richard Milhous 18
Ezra H 28	Robert 28
Francis 28	Roger Lee 19
Francis Anthony 18 19	Roy Benson 21
Francis Donald 18	Samantha 23
Francis Moore 28	Samuel 34
Freddie Ernest 22	Samuel Brady 19 21
George 21 23 28 34	Sarah 23 28 34
George Thomas 21	Sarah Elizabeth 21
Guy Brandon 22	Sarah Maude 28
Harold Samuel 18	Seeds 24 28
Harriet 28	Sidney E 23
Harrison B 28	Susannah 24
Henry Delbert 21	Thelma 19
Henry Wadsworth 19	Vivian 19
Hiram D 21	Walter Wadsworth 19
x Hugh Henry 19	Wando 19
James 23 28 34	William 23 34
Jean 34	William Francis 21
Jennet 34	William Wilson 23
John 23 28 34	Winford Kessler 21

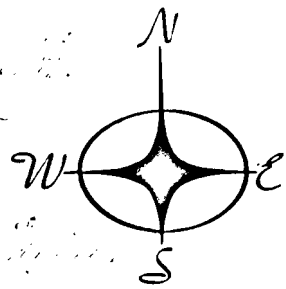
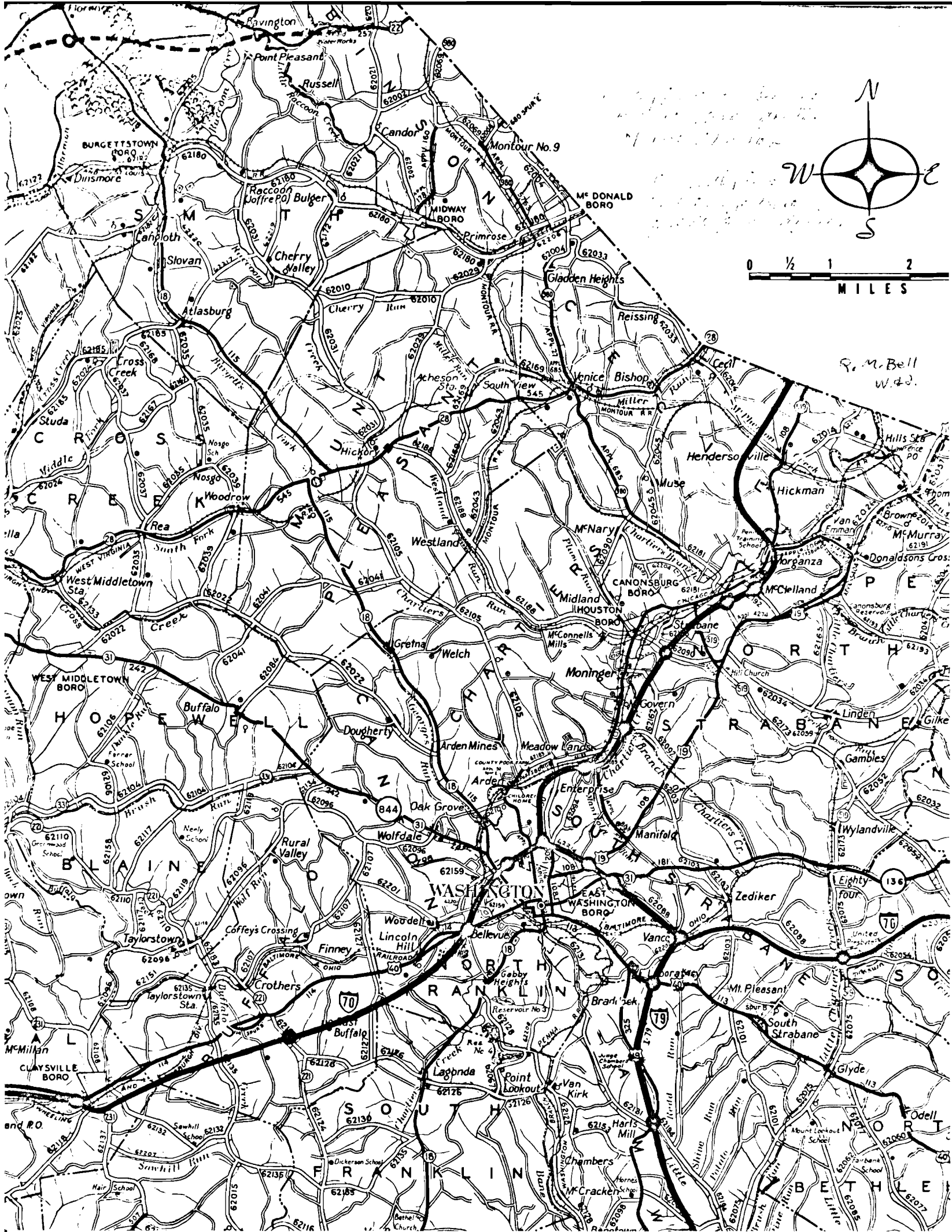

R. M. Bell  
W. D.

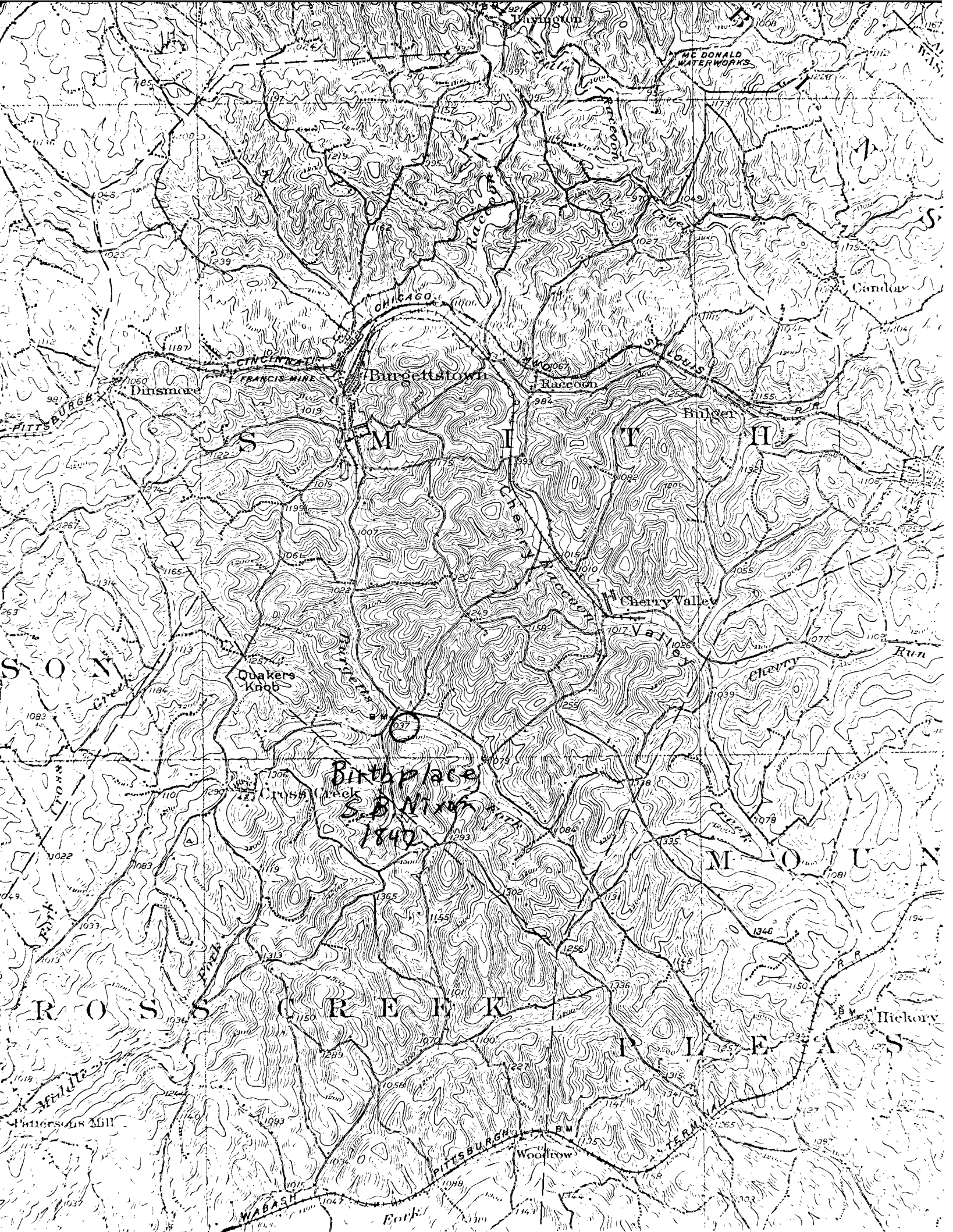

WASHINGTON AND JEFFERSON COLLEGE  
WASHINGTON, PENNSYLVANIA

DEPARTMENT OF PHYSICS

2 December 1970

Dear Mr. Melencamp,

You likely do not need any more for your files, but here is a summary of some NEW ancestors which have turned up in the last six months. This material will be incorporated in a new Third Edition, when I get around to it.

You may get queries about the enclosed and maybe you can make them happy, by showing that they are sixth cousins. I may have to upgrade the two million estimate, for the latest check showed that half of Mr. Nixon's ancestors were here in 1685. The Milhous family was one of the last to come 1729.

I enclose new data which may be of interest. Mr. Frank Nixon did not know where his father, Samuel B. was born. I think that I have located the approximate site - see maps. It was at what is now Atlasburg, a coal mining town. I used the 1850 census and an 1855 map. Since the Nixons were renters the location cannot be proved absolutely. I think there is a slag dump where the house stood.

Sincerely yours,

*Raymond M. Bell*

COPY

WASHINGTON AND JEFFERSON COLLEGE  
WASHINGTON, PENNSYLVANIA

Department of Physics

31 October 1971

Dear Miss Woods,

It was a high privilege to meet President and Mrs. Nixon  
12 September.

Sometime you might tell the President that I have found that  
he and President Herbert Hoover share an ancestor in  
Richard Sawtell of Massachusetts. This makes Presidents  
Nixon and Hoover distant cousins.

A study of the homes of the Nixon early ancestors shows:

(approx)

50%	Philadelphia Region
30%	Boston Region
10%	New York Region
10%	Baltimore Region

Sincerely yours,

Raymond M. Bell /s/

1503 Sacramento  
San Clemente, California.

Friday Morning, May 18, 1973

Mrs. "Pat" Nixon  
White House  
Washington, D.C.

Dear Mrs. Nixon -

Please accept the enclosed packet of letters, clippings,  
and other Milhouse family memorabilia for your review in  
the hope they will bring a little pleasure to the President  
and that they may eventually find a welcome in the proposed  
presidential library.

May all good fortune be yours.

In sincere appreciation

  
John A. LaLonde

IED