

Richard Nixon Presidential Library
White House Special Files Collection
Folder List

| <u>Box Number</u> | <u>Folder Number</u> | <u>Document Date</u> | <u>Document Type</u> | <u>Document Description</u> |
|-------------------|----------------------|----------------------|----------------------|---|
| 32 | 35 | 01/01/1968 | Report | Number, breakdown, and hierarchial list of positions by department available for Presidential appointment, as well as already assigned positions. 29 pgs. |

TABLE I: ESTIMATED NUMBER AND BREAKDOWN OF POSITIONS AVAILABLE FOR PRESIDENTIAL APPOINTMENT

| | Employment Classifications(1) | | | | | Total Employment |
|---|-------------------------------|-----|---------|------|-----|------------------|
| | PAS | PA | C | B | A | |
| <u>Executive Office of the President</u> | | | | | | |
| ✓✓ The White House Office | | 27 | | | | 27 |
| ✓✓ Bureau of the Budget | | 2 | 9 | | | |
| ✓✓ Central Intelligence Agency | 2 | | | | | |
| ✓✓ Council of Economic Advisers | 3 | | 3 | | | |
| ✓ National Aeronautics and Space Council | 9 | | | | | |
| National Council on Marine Resources & Engineering Development | | 1 | | | | |
| ✓ National Security Council | | 5 | | | 74 | |
| Office of Economic Opportunity | 7 | | | | | |
| ✓ Office Emergency Planning | 5 | 12 | 35 | | 10 | |
| Office of Science and Technology | 2 | | | | | |
| Office of the Special Representative for Trade Negotiations | 2 | | | | | |
| TOTAL | 30 | 47 | 47 | - | 84 | 4,650 |
| <u>Executive Departments</u> | | | | | | |
| Department of Agriculture | 15 | 23 | 91 | | 482 | 110,342 |
| Department of Commerce | 36 | 1 | 80 | | 81 | 30,189 |
| ✓✓ Department of Defense | | | | | | 1,270,313 |
| ✓- Office of Secretary of Defense | 14 | 4 | 59 | | 3 | 72,141 |
| ✓- Department of the Air Force | 5 | 6 | 21 | | 2 | 316,709 |
| ✓- Department of the Army | 15 | 11 | 20 | | | 470,082 |
| ✓- Department of the Navy | 5 | 3 | 19 | | | 411,381 |
| Department of Health, Education & Welfare | 26 | 9 | 23+est. | | 23 | 107,498 |
| Department of Housing, and Urban Development .. | 7est. | | | | | 14,631 |
| Department of the Interior | 13 | 7 | 94 | | 11 | 69,855 |
| ✓ Department of Justice | 244 | 10 | 129 | 576 | 6 | 33,662 |
| Department of Labor | 9 | 2 | 34 | | 46 | 9,897 |
| Post Office Department | 15 | | 35 | | 17 | 722,504 |
| ✓✓ Department of State | 172 | 69 | 136 | 30 | 55 | 47,264 |
| Department of Transportation | 23+est. | | 4+est. | | | 57,926 |
| ✓ Department of the Treasury | 76 | | 20 | 856 | 216 | 85,808 |
| TOTAL | 675 | 145 | 765 | 1462 | 942 | 2,559,889 |

1-1-68
Total Employment

| | <u>PAS</u> | <u>PA</u> | <u>C</u> | <u>B</u> | <u>A</u> | |
|---|------------|-----------|----------|----------|----------|--------|
| <u>Independent Agencies</u> | | | | | | |
| Administrative Conference of the United States | 1 | 10est. | | | | |
| Advisory Commission on Intergovernmental Relations..... | | 7 | | | | 59 |
| American Battle Monuments Commission | | 11 | | | | 440 |
| Appalachian Regional Commission | 1 | | | | | 10 |
| ✓ Atomic Energy Commission | 6 | 16est. | 1 | | | 7,310 |
| Canal Zone Government | 1 | | | | 1 | |
| Civil Aeronautics Board | 5 | | 19 | | | 641 |
| Civil Service Commission (U.S.) | 3 | | | | 7 | 5,409 |
| Commission on Civil Rights | | | | | | 169 |
| Commission on Fine Arts | | 7 | | | | 7 |
| Delaware River Basin Commission | | 1 | | | | 2 |
| District of Columbia | 27 | | | 10 | | |
| Equal Employment Opportunity Commission ... | 5 | | | | | 379 |
| Export-Import Bank of Washington..... | 5 | 11 | | 6 | | 307 |
| Farm Credit Administration | 13 | | 10 | | | 231 |
| Federal Coal Mine Safety Board of Review .. | 5 | | | | | 9 |
| Federal Communications Commission | 7 | | 3 | | 5 | 1,519 |
| Federal Deposit Insurance Corporation | 3 | | 4 | | 32 | 1,817 |
| Federal Home Loan Bank Board | 3 | | 10 | | 2 | 1,280 |
| Federal Maritime Commission | 5 | | | | | 250 |
| Federal Mediation and Conciliation Service.. | 1 | 9 | | | | 462 |
| Federal Power Commission | 5 | 3 | 19 | | 3 | 1,107 |
| Federal Radiation Council | 1est. | | | | | 9 |
| Federal Trade Commission | 5 | | 8 | | | 1,188 |
| Federal Reserve System | 7 | | | | 107 | |
| Foreign Claims Settlement Commission..... | 3 | | 5 | | | 107 |
| General Services Administration | 1 | | 19 | | | 38,687 |
| Indian Claims Commission | 5 | | 3 | | | 25 |
| Interstate Commerce Commission | 12 | | 12 | | 1 | 1,900 |
| National Advisory Commission on Civil Disorders | | | | | | 200 |
| National Aeronautics and Space Administration | 2 | | 2 | | | 33,939 |
| National Capital Housing Authority | | | 1 | | | 754 |

1-1-68

| | <u>PAS</u> | <u>PA</u> | <u>C</u> | <u>B</u> | <u>A</u> | <u>Total Employment</u> |
|--|------------|-----------|----------|----------|----------|-------------------------|
| <u>Independent Agencies (Cont'd)</u> | | | | | | |
| National Capital Planning Commission | | 5 | | | | 70 |
| National Commission on Reform of Federal Criminal Laws | | | | | | 11 |
| National Foundation on the Arts and the Humanities | 2 est. | | | | | 285 |
| National Labor Relations Board | 6 | | 17 | | | 2,390 |
| National Mediation Board | 3 | | 36 | | | 131 |
| National Science Foundation | 25 | | | | | 1,771 |
| New England Regional Commission | 2 | | | | | |
| Ozarks Regional Commission | 1 est. | | | | | |
| Panama Canal Company | 1 | | | | | 16,085 |
| President's Commission on Postal Organization | | | | | | 8 |
| Railroad Retirement Board | 3 | | | | | 1,713 |
| Renegotiation Board | 5 | | 5 | | | 172 |
| Securities and Exchange Commission | 5 | | 11 | | 12 | 1,363 |
| Selective Service System | 1 | 62 | | 6 | 48 | 8,950 |
| Small Business Administration | 1 | | 27 | | | 4,447 |
| Smithsonian Institution | | | | | | 2,451 |
| Subversive Activities Control Board | 5 | | 11 | | | |
| Tariff Commission of United States | 6 | | 6 | | 1 | 271 |
| Tax Court of the United States | 16 | | 56 | | | 155 |
| Tennessee Valley Authority | 3 | | | | | 19,126 |
| U.S. Arms Control and Disarmament Agency ... | 17 | | | | | 287 |
| U.S. Information Agency | 2 | | 5 | 31 | 4 | 11,791 |
| Veterans' Administration | 1 | | 16 | | 1 | 172,231 |
| Water Resources Council | 1 | | | | | 30 |
| Washington Metropolitan Area Transit Author- ity | 7 | | | | | |
| Other-estimated (Selected Boards, Committees & commissions) | 16 | 94 | 2 | | | |
| TOTAL | 261 | 236 | 306 | 53 | 225 | 342,303 |
| TOTAL EXECUTIVE BRANCH | 966 | 428 | 1118 | 1515 | 1251 | 2,906,842 |

- (1) PAS: Presidential Appointment, Senate Approval
 PA : Presidential Appointment
 C : Schedule C - This schedule includes positions which are either of a top policy determining character or have a close and confidential working relationship to a top policy official. These positions are of the type which share with Presidential appointees the advocacy of current administration policies and help assure control of the executive machinery of government by the political party in power. (Not a Civil Service Position)
 B : Not of a confidential or policy determining character (Not a Civil Service Position)
 A : Not of a confidential or policy determining character (Not a Civil Service Position)

BUREAU OF THE BUDGET

FOUNDED BY CONGRESS: 1919

PLS

PL 2

PL 9

POSTITION

Director

Deputy Director

ENCLOSURE

Charles J. Zwick

PA

Phillip S. Hughes

PA

ZWICK, Charles John, gov. off.; b. Philadelphia, Penn., July 17, 1920; s. Louis Christian and Mebel (Rich) Z.; B.S. in Aed. Econ., U. Conn., 1950, M.S., 1951; Ph.D. in Econ., Harvard, 1954; m. Jean Cameron, June 21, 1952; children-Robert Louis, Janet Ellen, In-Gr., U. Conn., 1953, Harvard, 1954-56; head logistics dept., RAND Corp., 1956-

Gov. Econ. research council, 1963-65; asst. dir. U.S. Bur. of Econ. Anal., served with AUS, 1946-47; Mem. Am. Econ. Assn., Econometric Assn., Am. Farm Econ. Assn., Operations Research Soc., Am. Inst. Mat. Sci., Democ. College; Home: 1612 Lindburn Lane, Chevy Chase, Md. 20015. Office: Bur. of Budget, Washington 20503.

HUGHES, Phillip Samuel, gov. off.; b. Caga, Feb. 24, 1917; s. Arthur Samuel and Paul (Bridg) H.; B.A., U. Wash., 1938, grad. school sociology, 1940; m. Jean Evans, Aug. 9, 1938; children-Suzanne, Patrick, Michael, Shirley; various positions post. Wash. State, 1938-43; chief research and statistics, dept. med. serv., 1942-43; sr. labor market analyst, War Rel. Auth., Comm., Seattle, 1943-44; with VA, 1944-49; chief research and statistics, 1949-50; with U.S. Bur. Budget, 1950-51; dep. chief of Legislative Reference, 1950-51; asst. dir. legislative reference, 1951-52; deputy director of budget, 1952-53; Member of board of dir. YMCA Metropolitan Wash., 1961-62; Serv. in USMC, 1941-45; Recipient Career Service Award Nat. Civil Service League, 1962; Mem. Wilderness Soc., Potomac Appalachian Trail Club, Delta Lambda, Potomac Post Club, Bethesda, House 3519 Taylor St., Chevy Chase, Md. 20015. Office: Executive Office Bldg., 14th and Pennsylvania Ave., Washington 25.



DEPARTMENT: Central Intelligence Agency

ESTIMATED PERSONNEL: 10/1/57

PAS 2

B

PA

A

C

PL

POSITION

NAME

Director

Richard Helms

PAS

Deputy Director

Vice Adm. ^{U.S.N.}
Rufus L. Taylor, USN

PAS

HELMS, Richard McGarrah, post. office: 6 St. David's, Pa. Ave. 304, 1913; 8. Benson H. Martin (McGarrah) B.; B.A., Williams Coll., 1935; m. Julia Rebecca Shields, Sept. 8, 1937; 1 son, Dennis J. Staff con. in Europe, 1945-47; mem. staff Indpls. Times Pub. Co., 1947-52; with CIA, 1947-57; dep. dir., 1956-57; 1959-60. Served with OSS, USNR, 1942-46; L10 Recipient Career Service award Nat. Civil Service League, 1965. Clubs: Chevy Chase (MD.); City Tavern A-9 (Washington). Office: Central Intelligence Agency, Washington 20505.

TAYLOR, Rufus Lovell, naval officer; b. St. Louis, Jan. 6, 1910; s. Rufus Lovell and Clara Lee (Newman) Taylor; B.S., University of Missouri, 1932; 26. Battle War Coll., 1936-37; U.S. Naval Acad., 1937-41; Ruth Margaret Gandy, Sept. 29, 1940; children - Rufus Lovell III, Carol In a. Lisa Noel, Command. ensign U.S. Navy, 1931, advanced through grades to vice adm., 1960; served in battleships and destroyers, 1941-58; assigned Am. Embassy, Tokyo, Japan, 1958-61; various staff and command assignments, World War II; comdr. U.S.S. Naoh, 1947-48; various fleet and chief naval operations assignments, 1948-60; dep. chief intelligence, 1953-55; dep. dir., 1957. Intelligence Agency, 1960-67; deputy director of Central Intelligence Agency, 1967. Decorated Bronze Star with combat V. SECNAV. Recipient of Navy Medal of Honor, Navy Ind. Honor. Quarters V. Navy Yard, Washington metro. Office: The Pentagon, Washington 20330.



Council of Economic Advisers

ESSENTIAL INFORMATION: 1964 1/1/68

| | | | |
|-----|---|----|--|
| PAS | 3 | | |
| PA | | | |
| C | 3 | 10 | |

| POSITION | MEMBER | CODE |
|----------|----------------------|------|
| Chairman | Arthur Okun | PAS |
| Member | James S. Duesenberry | PAS |
| Member | Merton J. Peck | PAS |

OKUN, Arthur M., economist, post. off.; b. Jersey City, N.J., 28, 1928; s. Louis and Rose (Cantor) O. A.M., Columbia, 1949, Ph.D., 1955; m. Suzanne Gussman, July 1, 1951; children: Lewis Edward, Matthew James, Steven John; instr. econs. Yale, New Haven, 1952-56, asst. prof., 1956-60, associate professor, 1960-63, prof. econ. 1963-67; HEC mem. Council for Research in Econ., Yale, 1963-67; staff economist Council Econ. Advisers, Washington, 1961-62, mem. council, 1964-65; Mem. adv. com. Econ. Census, 1961-62; post. Treasury Dept., 1962-64; Mem. Am. Econ. Assn., Am. Stat. Assn., Economic Soc., 1941-1964; Author, Editor: Five Economic Essays, 1962-64; The Battle Against Unemployment, 1961; Contrib. and discussion econ. policy prof., publs. Home, 2035 Maryland St., N.W., Washington 20038; Office: Council of Economic Advisers, Washington 20506.

DUSENBERRY, James Stewart, economist; b. Princeton, N.J., July 18, 1914; s. John Fisher and Rose (McLennan) D.; B.A., U. Mich., 1936, M.A., 1938, Ph.D., 1942; m. Margaret Toberoff, June 12, 1948; children: John F., III, 1949; Robert, 1951; James R., 1953; Margaret Patricia, 1955; sons: Paul, 1957; 1959-61; prof. econ. Harvard, 1957-62, asst. prof. econ., 1952-53, asst. prof., 1953-54, 1954-55; Post-grad. research prof., Cambridge U., 1954-55; Fulbright research prof., Cambridge U., 1955-56; Mem. President's Council of Econ. Advisers, 1963-65; Chair. Econ. Development, 1956-57; served as econ. advisor, USAID, 1952-53; Author, in conj. with Sargent and the Theory of Consumer Behavior, 1959; Business Cycles and Business Policy, 1958; Public Policy: The Case for Capital Controls in a Free World, 1964; Money and Credit: Demand and Control, 1964; Home, 1421 Guilford Ave., Chevy Chase, Md., 20815; Office: Econ. Office Bldg., Washington 20506.

PECK, Merton Joseph, educator, economist; b. Cleveland, Dec. 17, 1923; s. Kenneth Edmund and Charlotte (Hart) P.; A.B., Oberlin Coll., 1949; A.M., Harvard, 1951, Ph.D., 1954; A.M. (hon.), Yale, 1962; m. Mary McCheser Bosworth, June 13, 1949; children: Richard, Katherine, Sarah, David; Teaching fellow, instr. econs. Harvard, 1951-55, asst. prof. econ. prof. bus. admnstr., 1956-61; asst. prof. econ. U. Mich., 1961-63; dir. systems analysis Office Soc. Pol., 1961-63; prof. econs. Yale, 1963-64; econ. st. staff Brookings Instn., 1964-65; econ. in field, 1954-65; Mem. research adv. com. New Eng. Council Econ. Devel., 1962-65; Served with AEC, 1941-46; Mem. Am. Econ. Assn., Am. Assn. U. Prof., Ohio Faculty, Law (New Haven); Author, (with others) The Economics of competition in the Transportation Industries, 1950; competition in the Airplane Industry, 1945-58, 1961; (with F. Scherer) The Warner Acquisition Process: An Economic Analysis, 1962; also author; Home: 415 Hampshire St., New Haven 06511.



DEPARTMENT: National Security Council

ESTIMATED EMPLOYMENT: Total 1/1/68 _____

| | |
|-------------|-------------|
| PAS _____ | B _____ |
| PA <u>5</u> | A <u>74</u> |
| C _____ | PL _____ |

| <u>POSITION</u> | <u>INCUMBENT</u> | <u>CODE</u> |
|--|------------------|-------------|
| The President | | |
| The Vice-President | | |
| Secretary of State | | |
| Secretary of Defense | | |
| Director, Office of Emergency Planning | | |

DEPARTMENT: National Aeronautics and Space Council

ESTIMATED EMPLOYMENT: Total 1/1/68 _____

PAS 9 _____

B _____

PA _____

A _____

C _____

PL _____

| <u>POSITION</u> | <u>INCUMBENT</u> | <u>CODE</u> |
|---|------------------|-------------|
| Chairman | | |
| Members: | | |
| Secretary of State | | |
| Secretary of Defense | | |
| Administrator, National Aeronautics and Space Administration | | |
| Chairman, Atomic Energy Commission | | |
| Executive Secretary | | |

Office of Economic Opportunity

7

~~DIRECTOR~~
Director

~~ENCLOSURE~~

Bertrand M. Harding, Acting PAS

Deputy Director

Robert Perrin, Acting PAS

Exec. Secretary
General Counsel

Harold R. Sims
Donald M. Baker

Asst. Directors for:

Community Action ~~XXXXXX~~

Programs

Theodore M. Berry

Job Corps

William P. Kelly, Jr.

Older Persons

Programs

Genevieve Blatt

Volunteers in

Service to Amer.

William H. Crook

Administration

R. C. Cassidy

Civil Rights

Maurice A. Dawkins

Congressional R

Relations

Geo. D. McCarthy

Govt. Relations

Robert Perrin

Health Affairs

Joseph T. English, M.D.

Information Center

John D. Johnson

Inspection

Edgar May

National Council

& Organizations

Thomas Cosgrove, Acting

Public Affairs

Herbert J. Kramer

Research, Plans,

Programs, & Eval.

Robert A. Levine

NOTE: FIVE OF THE ASSISTANT ~~EXECUTIVE~~ DIRECTORS ARE PAS

HARDING, Bertrand Newton, post. grad. in Pol. Sci., Wash. Univ., St. Louis, Mo., 1940; B.S., Wash. Univ., St. Louis, Mo., 1937; M.A., in Econ., Univ. of Mich., 1941; grad. pub. admin., U. Mich., 1942; grad. Nat. Inst. Pub. Affairs, 1942; post. grad. course, Nat. Inst. Pub. Affairs, 1943; grad. course, John A. Groner, and methods course, VA, 1946-49; analyst, Office of Economic Development, 1949-50; asst. dir. of div. of Econ. & Social Affairs, 1950-51; asst. dir., collection div., 1951-52; asst. dir., planning and research, 1952-54; deputy asst. dir., Fed. Reserve Service, 1954-56; deputy asst. dir., Econ. Opportunity, 1956-58; served with PSAB, 1958-60; M.A., and Soc. Pol., Adm., in Human Resour. Dev., 1964; asst. dir., Alex. D. Leavelle, Va. Office, 1964; and M.S., N.W., Washington

DEPARTMENT: Office of Sec. of Defense

ESTIMATED EMPLOYMENT: Total 1/1/57 72,141

PAS 14

PA 4

C 59

3

3

PL

| <u>POSITION</u> | <u>INCUMBENT</u> | <u>CODE</u> | |
|---|-----------------------|-------------|------|
| SECRETARY OF DEFENSE | CLARK M. CLIFFORD | PAS | |
| DEPUTY SECRETARY OF DEFENSE | PAUL H. NITZE | PAS | |
| DIRECTOR OF DEFENSE RESEARCH AND ENGINEERING | JOHN S. FOSTER, Jr. ✓ | PAS | |
| ASSISTANT SECRETARY (ADMIN.) | SOLIS HORWITZ | PAS | (?) |
| " (COMPTROLLER) | ROBERT N. ANTHONY | PAS | |
| " (INSTALLATIONS & LOGISTICS) | THOMAS D. MORRIS ✓ | PAS | |
| " (INTERNAT'L SECURITY AFF.) | PAUL C. WARNKE ✓ | PAS | |
| " (MANPOWER & RESERVE AFF.) | ALFRED B. FITT | | |
| " (PUBLIC AFFAIRS) | PHIL. G. GOULDING | PAS | |
| " (SYSTEMS ANALYSIS) | ALAIN C. ENTHOVEN | PAS | |
| GENERAL COUNSEL | VAC. | PAS | |
| CH., MILITARY LIASON COMM (AEC) | M. CARL WALSKIE | PAS | |
| CHIEF JUDGE, COURT OF MIL. AP. | | PAS | TERM |
| JUDGE, COURT OF MIL. APPEALS | | PAS | TERM |
| JUDGE, COURT OF MILITARY APPEALS | | PAS | TERM |
| ACTUARY | | PA | |
| CH, PERMANENT JT. BOARD ON DEFENSE, U.S. & CANADA | | PA | |
| DEFENSE ADVISOR, USRO/NA&MA | | PA H | |
| DEFENSE ADVISOR, NATO | TIMOTHY W. STANLEY ✓ | PA | (?) |

DEPARTMENT: Department of Health, Education and Welfare

ESTIMATED EMPLOYMENT: Total 1/1/68 107,498

| | | | |
|-----|------------|----|-------------------|
| PAS | <u>26</u> | B | <u> </u> |
| PA | <u>9</u> | A | <u>23</u> |
| C | <u>23+</u> | PL | <u> </u> |

| <u>POSITION</u> | <u>INCUMBENT</u> | <u>CODE</u> |
|---|-----------------------|-------------|
| SECRETARY | WILBUR J. COHEN | PAS |
| UNDER SECRETARY | VAC. | PAS |
| ASSISTANT SECRETARIES: | | |
| HEALTH & SCIENTIFIC AFFAIRS | PHILIP R. LEE | PAS |
| EDUCATION | PAUL A. MILLER | PAS |
| INDIVIDUAL AND FAMILY SER. | VACANT | PAS |
| LEGISLATION | SAMUEL HALPERIN | PAS |
| PLANNING & EVALUATION | ALICE M. RIVLIN, ACT. | PAS |
| ADMINISTRATION | DONALD F. SIMPSON | PAS |
| COMPTROLLER | JAMES F. KELLEY | PAS |
| GENERAL COUNSEL | ALANSON W. WILLCOX | PAS |
| COMMISSIONER OF EDUCATION | HAROLD HOWE II | PAS |
| SURGEON GENERAL | WILLIAM H. STEWART | PAS |
| BOARD OF REGENTS, NATIONAL LIBRARY OF MED. (10) | | PAS |
| COMMISSIONER OF SOCIAL SECURITY | ROBERT M. BALL | PAS |
| CHIEF, CHILDREN'S BUREAU | | PAS |
| COMMISSIONER OF FOOD & DRUGS | JAMES L. GODDARD | PAS ? |
| ADMINISTRATOR SOCIAL & REHABILITATION SERVICES | MARY E. SWITZER | PAS - ? |
| WATER POLLUTION CONTROL ADVISORY BOARD ((9)) | | PA |

DEPARTMENT: Department of Housing and Urban Development

ESTIMATED EMPLOYMENT: Total 1/1/68 14,631

PAS 7 est.

B

PA

A

C

PL

POSITION

INCUMBENT

CODE

SECRETARY

ROBERT C. WEAVER

ALL PERSONS LISTED

UNDER SECRETARY

ROBERT C. WOOD

ARE ASSUMED TO BE

ASSISTANT SECRETARIES:

MORTGAGE CREDIT

PHILIP N. BROWNSTEIN

PAS

METROPOLITAN DEVELOPMENT

CHARLES M. HARR ✓

RENEWAL & HOUSING ASSISTANCE DON HUMMEL

MODEL CITIES & GOV'T RELATIONS H. RALPH TAYLOR

ADMINISTRATION

Q DWIGHT A. INK

WEAVER, Robert Clinton, economist; b. Washington, D.C., June 29, 1907; s. Mattie G. and Florence (Harris) Weaver, 1929, M.A., 1931, Ph.D., 1934; I.H.D.S., Temple U., Pratt Institute; LL.D., Harvard University, Howard U., Washington, Morehouse Coll., Adelphi Coll., Boston College, Rutgers U., Southern Illinois University, Columbia, University of Pennsylvania, D.C.L., University of Illinois; and D.S.S.; Duquesne University, m. 10

~~WOOD, Robert Caldwell, economist; b. St. Louis, Mo., June 12, 1907; s. Thomas Frank and Mary (Harris) Wood, 1917, M.A., 1918, Ph.D., 1920; m. Margaret Myers, Mar. 22, 1952; children--Frances, Margaret, Frank Randolph, Asst. Dir. Fed. Legislative Reference Bureau, 1949-51; mem. econ. expert U.S. Bur. of Budget, 1951-54; lect. then asst. prof. econ. Harvard, 1954; asst. prof. polit. econ. Harvard, 1955-59; asst. prof. 1960-62; prof. 1962-65; head dept., 1965-66; unpub. Dept. Housing and Urban Dev., 1967--; served with ind. AUS, World War II; Decorated Bronze Star, Mem. Am. Acad. Arts and Sci., Com. Econ. Devel., Phi Beta Kappa, Chas. Connors (Washington), Author: Suburbia, Its People and Their Politics, 1958; Metropolitan Against Itself, 1959; 1400 Governments, The Political Economy of the New York Region, 1960 (with others) Salesman and Politics, 1962; (with others) Government and Politics of the U.S., 1965. Home: 1661 McComb St. N.W., Washington 20018. Office: 1626 K St. N.W., Washington 20410.~~

BROWNSTEIN, Philip Nathan, cont. ed.; b. New York, N.Y., Feb. 14, 1915; s. Max and Anna (Katz) Brownstein; Washington U., 1937; LL.B., Columbia U., Washington, 1940; LL.M., 1941; m. Esther Savelle, Sept. 4, 1935; 1 son, Michael. With UHA, 1935-41; admitted to D.C. bar, 1940; with VA, 1946-63; dir. loan guaranty service, 1956-61; chief benefits dir., 1961-63; commr. FHA, 1963-66; asst. sec. mortg. & credit Dept. Housing and Urban Dev., 1966--. Served with USMC, 1944-46. Recipient Exceptional Service award VA, 1960; Career Service award Nat. Civil Service League, 1967. Home: 500 N St. S.W., Washington 20024. Office: Dept. Housing and Urban Dev., 811 Vermont Av. N.W., Washington 20410.

HARR, Charles M., economist; b. Chicago, Ill., July 19, 1935; 1 son, Robert. Adviser Negro Affairs Dept., Interior, 1953-57; spl. asst. to adminstr. U.S. Housing authority, 1957-59; adminstr. asst. OPM, WPA, 1940-42; vis. prof. Columbia Tebbs Coll., 1947, N.Y.U. Sch. Edn., 1947-49; dir. opportunity fellowships J. H. Whitney Found., 1949-51; dep. commr. N.Y. State Div. Housing, 1954-55; rent adminstr. N.Y. State, 1955-59; cons. Ford Found., 1959-60; vice chmn. Housing and Redevelopment Bd., N.Y.C., 1960-61; adminstr. Housing and Home Finance Ag., 1961-66; sec. Dept. Housing and Urban Dev., 1966--. Former chmn. of N.A.A.A.C.P. Recipient Springman model N.A.A.C.P., 1962. Author: Negro Labor: A National Problem, 1945; The Negro Ghetto, 1948; The Urban Complex, 1951; Dilemmas of Urban America, 1965. Home: 4501 Connecticut Av. N.W. Office: 1626 K St. N.W., Washington.

TAYLOR, Harold Ralph, cont. ed.; b. Samer-
ville, Miss., Nov. 2, 1918; s. Louis and Frola
Taylor; A.B., Harvard, 1940; M.P.A., 1942;
M.A., La. State U., 1946; m. Henrietta Irene Nichol-
son, Nov. 18, 1945; children--Alan, Robert, David,
Eric. Dir. New Haven Redevel. Agcy., 1943-53; exec.
to Renewal and Devel. Co., N.Y.C., 1953-62;
res. H.R. Taylor Mem., Corp., N.Y.C., 1962-66;
1st. asst. Dept. Housing and Urban Dev., 1966--.
-- Spl. asst. to dir. Mass. Housing Bd., 1949-51;
2nd. dir. Somerville Housing Authority, 1951-53.
Served with AUS, 1941-45. Mem. Nat. Assn. Housing
and Redevel. Offs., Nat. Housing Conf. Home:
105 7th St. S.W., Washington 20024. Office:
1626 K St., Washington 20410.

INK, Dwight Albert, Jr., cont. ed.; b. Des
Moines, Ia., Sept. 9, 1922; s. Harold P. and Edna
M. (Gibson) Ink; b.S. in History, U. Ariz., 1950;
M.A., 1950; m. Margaret L. Child, Aug. 31, 1947;
children--Dwight D., Bruce C., Lawrence D.,
Barbara S. Budget and personnel officer, Fargo,
N.D., 1948-50; municipal water studies Bur. of
Reclamation, Bismarck, N.D., 1950-51; with AEC,
1951--; spl. asst. to chmn., 1953-55; asst. gen.
mgr., 1959--; exec. dir. Fed. Recreation Commn.
for Alaska, 1964; chmn. White House Task Force
on Edn. 1965-66; assistant secretary U.S. Depart-
ment Housing and Urban Development, 1966--.
Chmn. S.C. Charter Com., 1954-57; cons. Little
Hoover Commn., Minn., 1950. Recipient Fleming
award, 1961. Mem. Delta Sigma Rho. Home: 11793
Fairland Dr., Rockville, Md. Office: Dept. Housing
and Urban Dev., Washington.

HUMMEL, Don, lawyer, cont. ed.; b. Cin.,
Sept. 9, 1907; s. Louis Gotlob and Emma (Vockey)
Hummel; in U.S. Army and History, U. Ariz., 1930;
LL.B., U. Minn., 1931; m. Eugenia Mitchell, Dec.
27, 1917; children--Douglas, Duane, Clifford, Char-
lene. Admitted to Cal. bar, 1933; Ariz. bar, 1934;
with firm Hummel, Hummel & Wyatt, Tucson,
1933-56; investigator, field agt. WPA, 1936-40;
field act. charge investigation div. Rocky Moun-
tain and Southeastern regions OPA, 1940-42; asst.
U.S. atty. Dist. Ariz., 1947-51; pres. Lassen Nat.
Park Co., 1933-42, 46-61, Mt. McKinley Nat. Park
Co., 1958--. Glacier Park, Inc., 1961--. Vice
chmn. Adv. Commn. Inter-Govtl. Relations, 1962--;
chmn. U.S. delegation Inter-Am. Municipal
Congress, 1960. Internat. Congress Local Authori-
ties, 1960; pres. League Ariz. Cities and Towns,
1956. Am. Municipal Assn., 1960-61; chmn. West-
ern Conf. Nat. Park Commissioners, 1960--. May-
or, Tucson, 1955-62; commr. Ariz. Power Author-
ity, 1965-66; asst. sec. general and housing Dept.
of Housing and Urban Development, Washington,
1966--. Commr. U.S. Mexico Border Devel. Com-
mittee, 1967. Delegate Democratic National Convention,
1956, 60. Board directors Action Inc., Inc. Served
to R. col. USAAR, World War II; mem. Res.
Decorated Bronze Star, Legion of Merit; 2
Chinese Govt. awards; named Man of Year in Ariz.,
Nat. Conf. Christians and Jews, 1960; recipient
commendation Adv. Commn. Inter-Govtl. Relations,
1961. Mem. Am. Aristation Assn. (panchist),
Am. Cal., Ariz. bar assn., Am. Legion, Vets.
Fou. Wars, Presbn (truster), Elk, Kluxklan.
Home: 8401 Beech Tree Rd., Bethesda, Md. Of-
fice: Dept. Housing and Urban Dev., Washington.

DEPARTMENT: Department of Justice

ESTIMATED EMPLOYMENT: Total 1/1/68 33,662

PAS 244

B 576

PA 10

A 6

C 129

PL

| <u>POSITION</u> | <u>INCUMBENT</u> | <u>CODE</u> |
|---|-----------------------|-------------|
| Attorney General | Ramsey Clark | PAS |
| Deputy Attorney General | Warren Christopher ✓ | PAS |
| Solicitor General | Erwin N. Griswold | PAS |
| Assitant Attorney Generals: | | |
| Antitrust Division | Donald F. Turner | PAS |
| Civil Division | Edwin L. Weisl, Jr. | PAS |
| Criminal Division | Fred M. Vinson, Jr. | PAS |
| Internal Security Division | J. Walter Yeagley | PAS |
| Land & Nat. Resources | Clyde O. Martz ✓ | PAS |
| Tax Division | Mitchell Rogovin | PAS |
| Civil Rights Division | Stephen J. Pollak | PAS |
| Office of Legal Counsel | Frank M. Wozencraft ✓ | PAS |
| for Administration | Leo M. Pellerzi ✓ | PAS |
| Commissioner of Immigration & Naturalization | Raymond F. Farrell | PAS |
| Board of Parole: | | |
| Chairman | Walter Dunbar ✓ | PAS Term |
| Ch., Youth Cor. Div. | Zeigel W. Neff | PAS-(?)Term |
| Members of Board (7) | | PAS Term |

U.S. Attorneys cont.

| | |
|-------------------------|-----|
| K. Edwin Applegate | PAS |
| Asher E. Schroeder | PAS |
| James P. Reilly | PAS |
| Newell A. George | PAS |
| George I. Cline | PAS |
| Ernest W. Rivers | PAS |
| Louis C. LeCour | PAS |
| Edward L. Shaheen | PAS |
| Lloyd P. LaFountain | PAS |
| Stephen H. Sachs | PAS |
| Paul F. Markham | PAS |
| Lawrene Gubow | PAS |
| Harold D. Beaton | PAS |
| Patrick J. Foley | PAS |
| Hosea M. Ray | PAS |
| Robert E. Haulberg | PAS |
| Veryl L. Riddle | PAS |
| Calvin K. Hamilton | PAS |
| Moody Brickett | PAS |
| Theodore L. Richling | PAS |
| Joseph L. Ward | PAS |
| Louis M. Janelle | PAS |
| David M. Satz, Jr. | PAS |
| John F. Quinn, Jr. | PAS |
| Justin J. Mahoney | PAS |
| Robert M. Morgenthau | PAS |
| Joseph P. Hoey | PAS |
| Thomas A. Kenelly, Act. | PAS |
| Robert H. Cowen | PAS |

DEPARTMENT: Department of State

ESTIMATED EMPLOYMENT: Total 1/1/68 47,264

PAS 172 B 30

PA 69 A 55

C 136 PL

| <u>POSITION</u> | <u>INCUMBENT</u> | <u>CODE</u> |
|---|--------------------------|-------------|
| SECRETARY OF STATE | DEAN RUSK | PAS |
| UNDER SECRETARY OF STATE | NICHOLAS DEB KATZENBACH | PAS |
| UNDER SECRETARY OF STATE FOR POLITICAL AFFAIRS | EUGENE V. ROSTOW | PAS |
| UNDER SECRETARY OF STATE FOR ECONOMIC AFFAIRS | <hr/> | PAS |
| DEPUTY UNDER SECRETARY FOR POLITICAL AFFAIRS | CHARLES E. BOHLEN | PAS |
| DEPUTY UNDER SECRETARY FOR ADMINISTRATION | IDAR RIMESTAD | PAS |
| ASSISTANT SECRETARIES OF STATE FOR: ADMINISTRATION | | |
| POLICY PLANNING (CHAIRMAN POLICY PLANNING COUNCIL HENRY D. OWEN | | PAS ?) |
| CONGRESSIONAL RELATIONS | WILLIAM B. MACOMBER, JR. | PAS |
| INTERNATIONAL ORGANIZATION AFFAIRS | JOSEPH J. SISCO | PAS |
| PUBLIC AFFAIRS | DIXON DONNELLEY | PAS |
| ECONOMIC AFFAIRS | ANTHONY M. SOLOMON | PAS |
| EUROPEAN AFFAIRS | JOHN M. LEDDY | PAS |
| I INTER-AMERICAN AFFAIRS & U.S. CO-ORDINATOR, ALLIANCE FOR PROGRESS | COVEY T. OLIVER | PAS |
| FAR EASTERN AFFAIRS | <hr/> | PAS |
| EAST ASIAN & PACIFIC AFFAIRS | WILLIAM P. BUNDY | PAS |
| NEAR EASTERN & SOUTH ASIAN AFFAIRS | LUCIUS D. BATTLE | PAS |
| AFRICAN AFFAIRS | JOSEPH PALMER, 2D. | PAS |
| EDUCATIONAL & CULTURAL AFFAIRS | EDWARD D. RE. | PAS (?) |
| COUNSELOR | VACANT | PAS |

DEPT. OF STATE

LEGAL ADVISOR

LEONARD C. MEEKER

PAS

DIRECTOR OF INTERNATIONAL
SCIENTIFIC & TECHNOLOGICAL A
AFFAIRS

HERMAN POLLACK

SY

(?)

U.S. REPRESENTATIVE TO
COUNCIL OF THE ORGANIZATION
OF AMERICAN STATES

SOL. M. LINOWITZ

(?)

STATE OF TEXAS
COUNTY OF DALLAS
CITY OF DALLAS
I, HERMAN POLLACK, do hereby certify that
LEONARD C. MEEKER is the
LEGAL ADVISOR of the
DEPARTMENT OF STATE
and
HERMAN POLLACK is the
DIRECTOR of the
INTERNATIONAL
SCIENTIFIC & TECHNOLOGICAL
AFFAIRS
and
SOL. M. LINOWITZ is the
U.S. REPRESENTATIVE to the
COUNCIL OF THE ORGANIZATION
OF AMERICAN STATES.

DEPARTMENT: Department of the Treasury

ESTIMATED EMPLOYMENT: Total 1/1/68 85,808

| | | | |
|-----|-------------------|----|-------------------|
| PAS | <u>76</u> | B | <u>856</u> |
| PA | <u> </u> | A | <u>216</u> |
| C | <u>20</u> | PL | <u> </u> |

| <u>POSITION</u> | <u>INCUMBENT</u> | <u>CODE</u> |
|--|---------------------------|-------------|
| SECRETARY OF THE TREASURY | HENRY H. FOWLER | PAS |
| UNSER SECRETARY OF THE TREASURY | JOSEPH W. BARR | PAS |
| UNCLR SECRETARY OF THE TREASURY FOR MONETARY AFFAIRS | FREDERICK L. DEMING ✓ | PAS |
| ASSISTANT SECRETARY (TAX POL.) | STANLEY S. SURREY | PAS |
| ASSISTANT SECRETARY | ROBERT A. WALLACE | PAS |
| ASSISTANT SECRETARY | JOSEPH M. BOWMAN, JR. | PAS |
| ASSISTANT SECRETARY (INT. AFF.) | JOHN R. PETTY ✓ | PAS |
| SPECIAL ASS'T TO THE SECRETARY (FOR ENFORCEMENT) | JAMES POMEROY HENDRICK | PAS (?) |
| FISCAL ASSISTANT SECRETARY | JOHN K. CARLOCK | PAS(?) |
| GENERAL COUNSEL | FRED B. SMITH | PAS |
| ASS'T GEN. COUNSEL (CHIEF COUNSEL, IRS) | LESTER R. URETZ | PAS |
| DEPUTY GENERAL COUNSEL | ROY T. ENGLERT | (?) |
| COMPTROLLER OF THE CURRENCY | WILLIAM B. CAMP | PAS |
| COMMISSIONER OF THE I.R.S | SHELDEN S. COHEN | PAS |
| DIRECTOR OF THE MINT | EVA ADAMS | PAS |
| DEPUTY DIRECTOR | FREDERICK W. TATE | (?) |
| SUPERINTENDENT, U.S. MINT | MICHAEL H. SURA | PAS |
| | MRS. MARIAN N. ROSSMILLER | PAS |
| SUPERINTENDENT, U.S. ASSAY OFFICE | _____ | PAS |
| ASSAYER | _____ | PAS |
| | _____ | PAS |
| ENGRAVER | _____ | PAS |
| | _____ | PAS |
| TREASURER OF THE UNITED STATES | _____ | PAS |
| COLLECTOR OF CUSTOMS (53 UNDER ASSORTED TITLES) | | PAS |
| DIRECTOR SAVINGS BOND DIVISION | GLEN R. JOHNSON | (?) |
| DIRECTOR, SECRET SERVICE | JAMES J. ROWLEY | (?) |

DEPARTMENT: Atomic Energy Commission

ESTIMATED EMPLOYMENT: Total 1/1/68 7,310

PAS 6 B _____

PA 16 est. A _____

C 1 PL _____

| <u>POSITION</u> | <u>INCUMBENT</u> | <u>CODE</u> | |
|-------------------------------|----------------------|-------------|------|
| CHAIRMAN | GLENN T. SEABORG | PAS | TERM |
| MEMBERS (5) | JAMES T. RAMEY | PAS | TERM |
| | WILFRED E. JOHNSON ✓ | PAS | TERM |
| | GERALD F. TAPE | PAS | TERM |
| | | | |
| GENERAL ADVISORY COMMITTEE | | | |
| CHAIRMAN | L. R. HAFSTAD | PA | TERM |
| MEMBERS | MANSON BENEDICT | PA | TERM |
| | HOWARD G. VESPER ✓ | PA | TERM |
| | NORMAN F. RAMSEY | PA | TERM |
| | STEPHEN LAWROSKIL ✓ | PA | TERM |
| | WILLIAM WEBSTER | PA | TERM |
| | JOHN C. BUCHER | PA | TERM |
| | JANE H. HALL | PA | TERM |
| | EDWIN L. GOLDWASSER | PA | TERM |
| CH. MILITARY LIASON COMM. | M. CARL WALSKE | PAS | |
| LABOR-MGT RELATIONS PANEL (7) | | PA | |

THE GOVERNMENT OF THE UNITED STATES

This chart seeks to show only the more important agencies of the Government. See text for other agencies.

THE CONSTITUTION

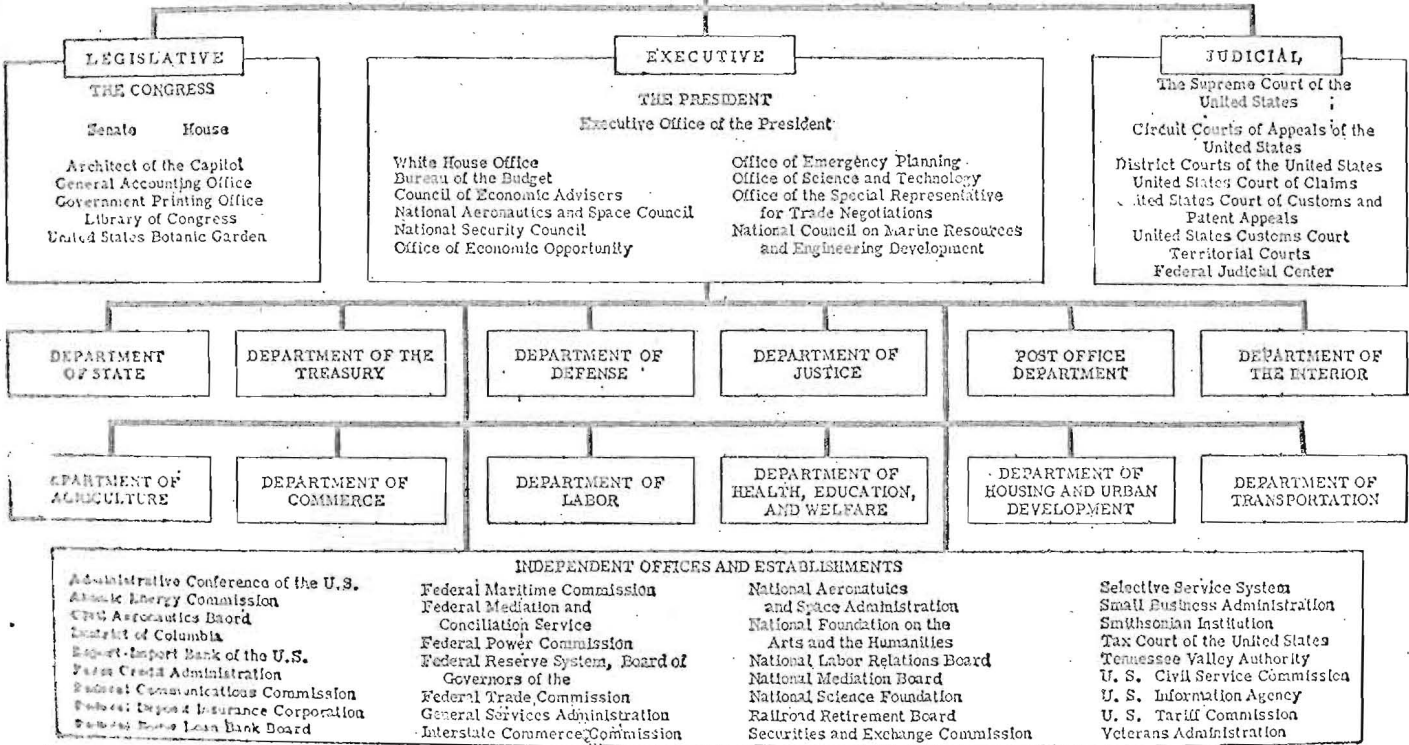

EXECUTIVE OFFICE OF THE PRESIDENT

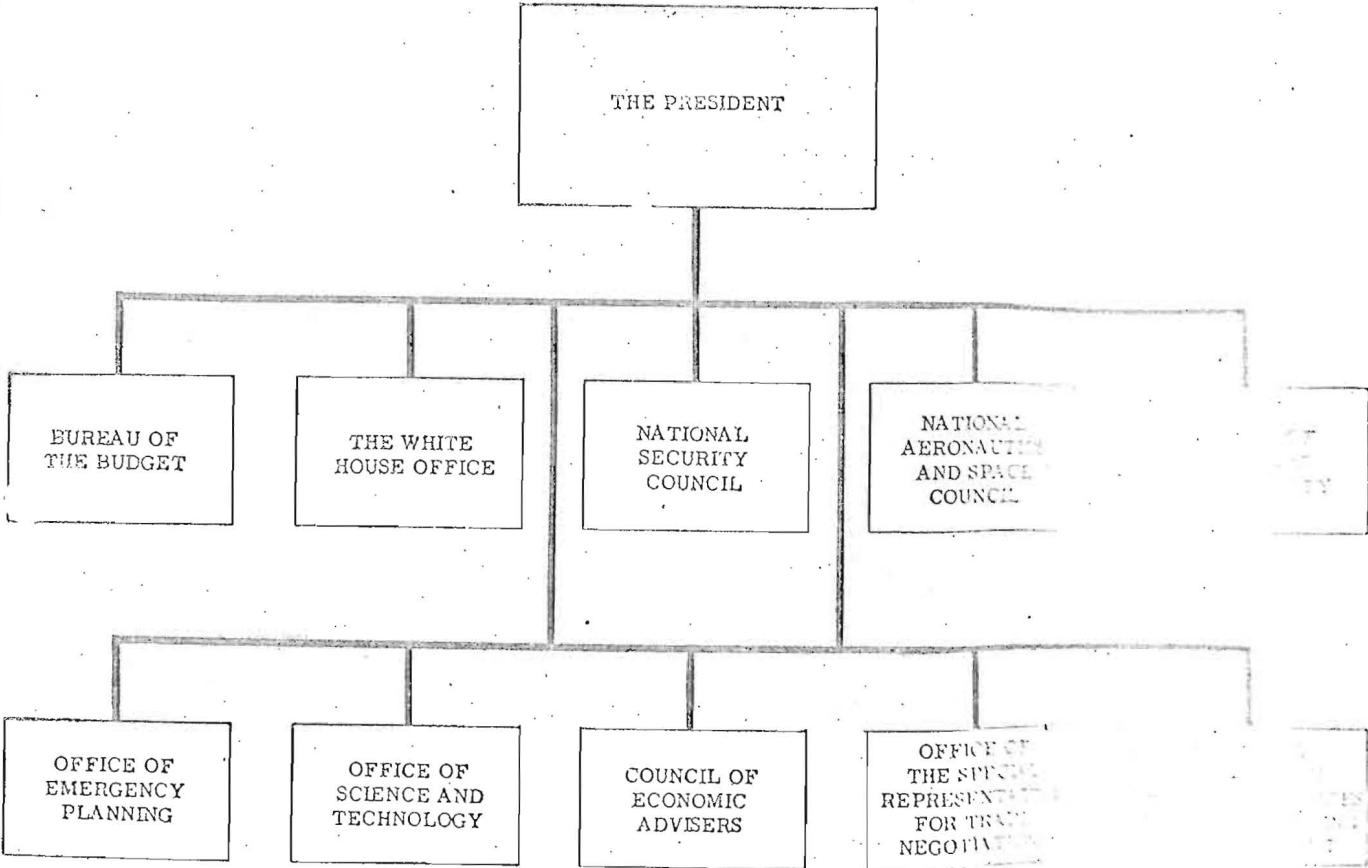

ORGANIZATION CHARTS

1977

DEPARTMENT OF STATE

632

U.S. GOVERNMENT ORGANIZATION MANUAL

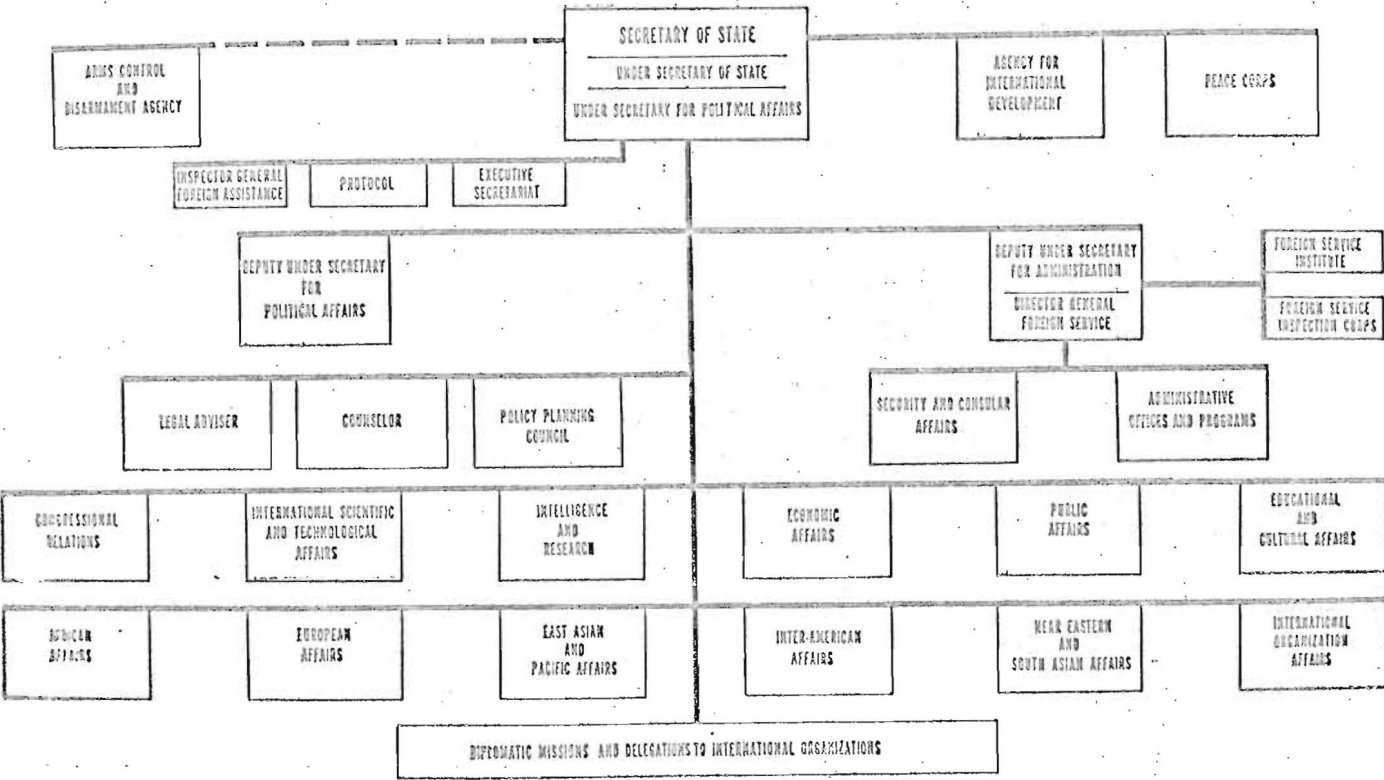

DEPARTMENT OF THE TREASURY

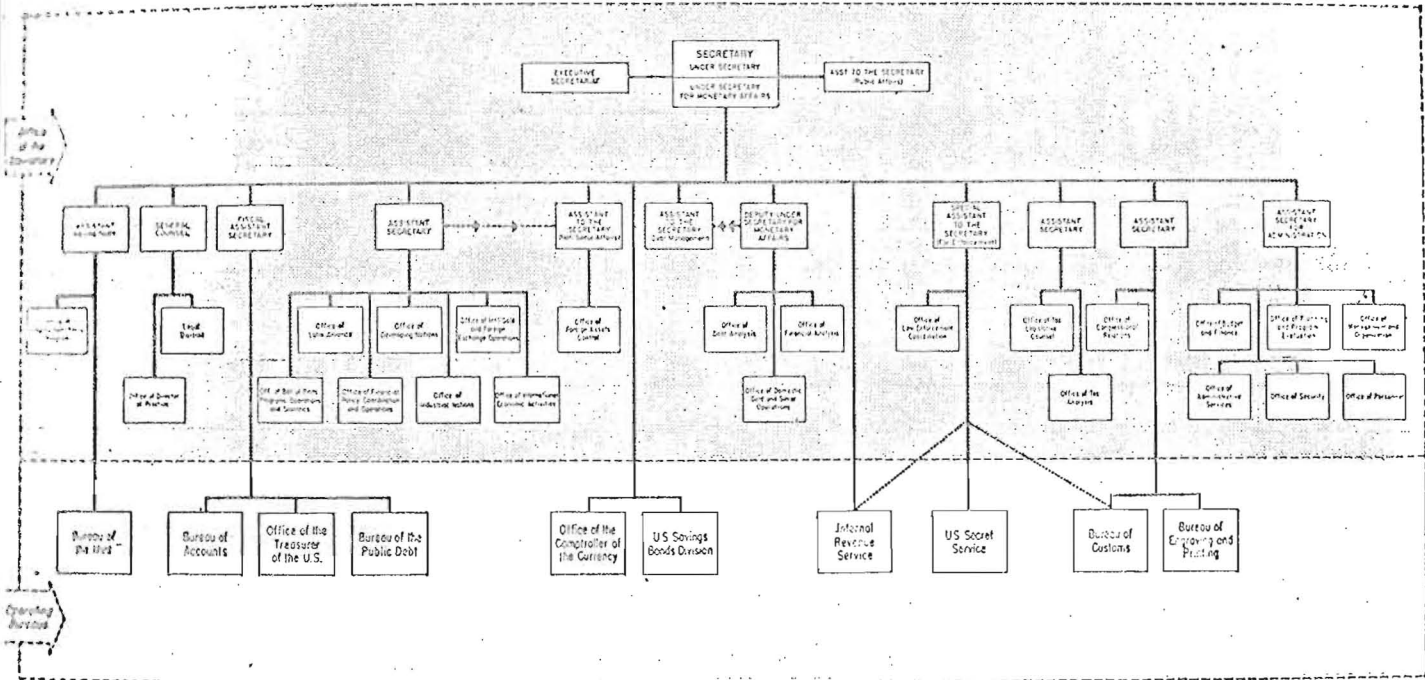

ORGANIZATION CHARTS

DEPARTMENT OF DEFENSE

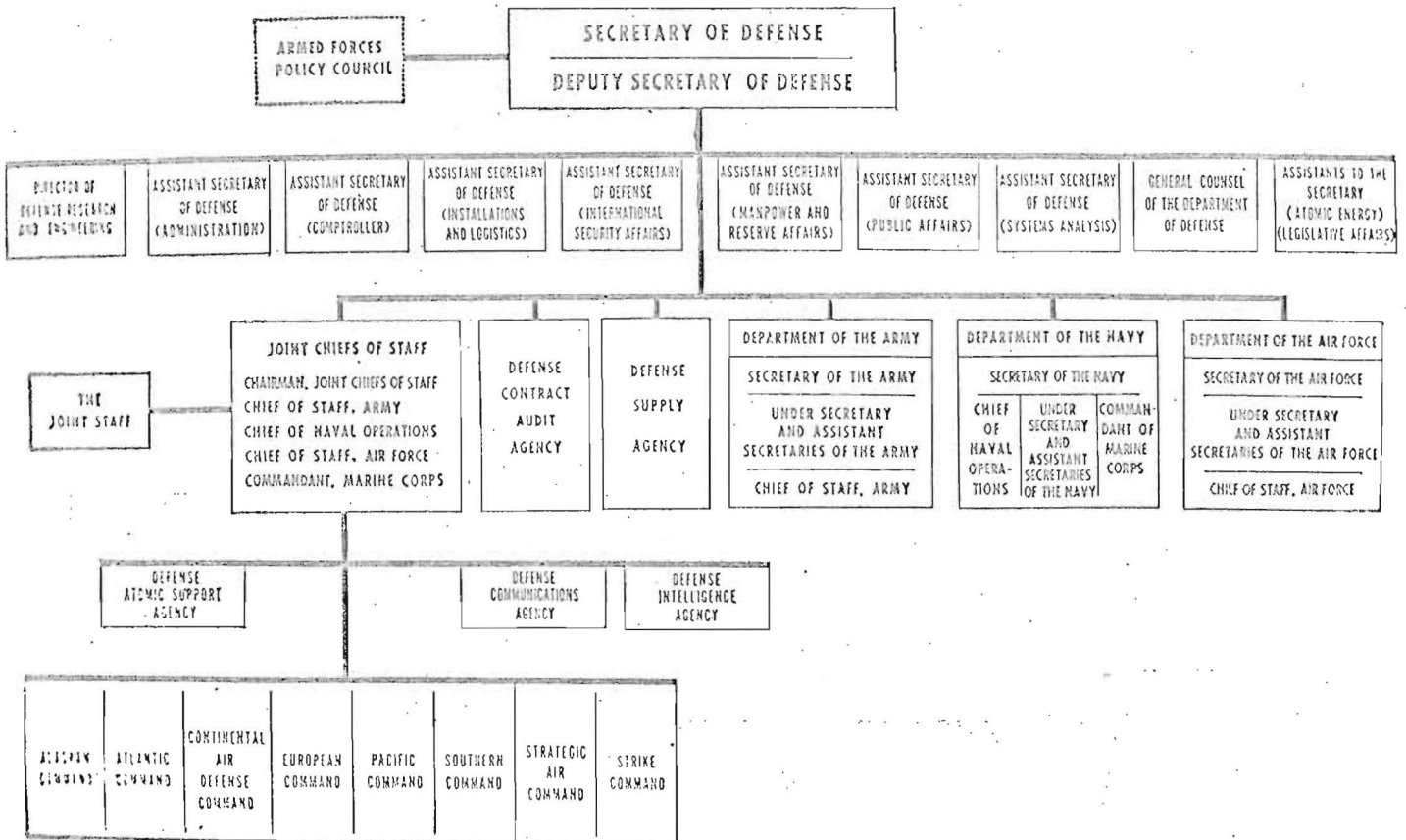

DEPARTMENT OF JUSTICE

638

U.S. GOVERNMENT ORGANIZATION MANUAL

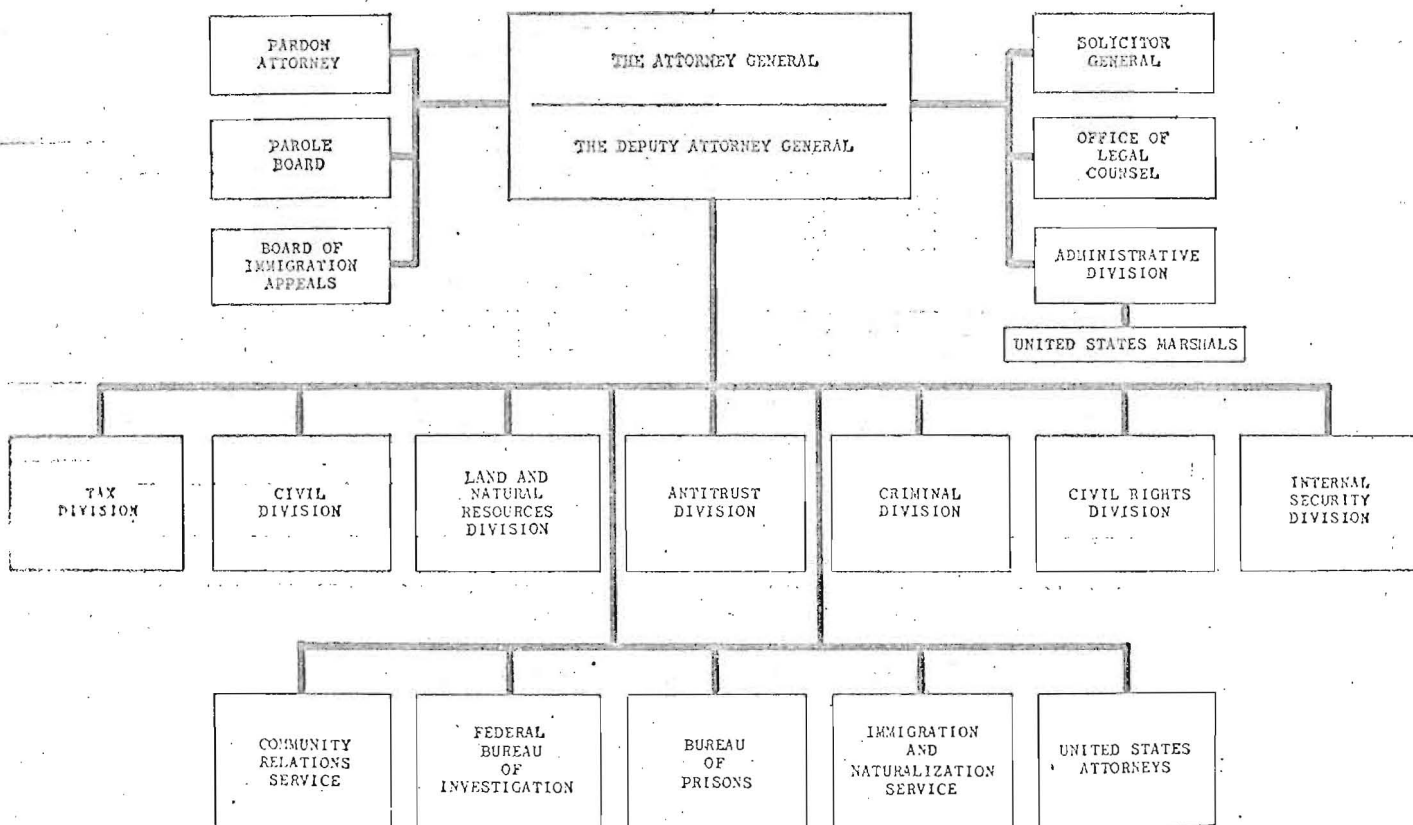

DEPARTMENT OF HEALTH, EDUCATION, AND WELFARE

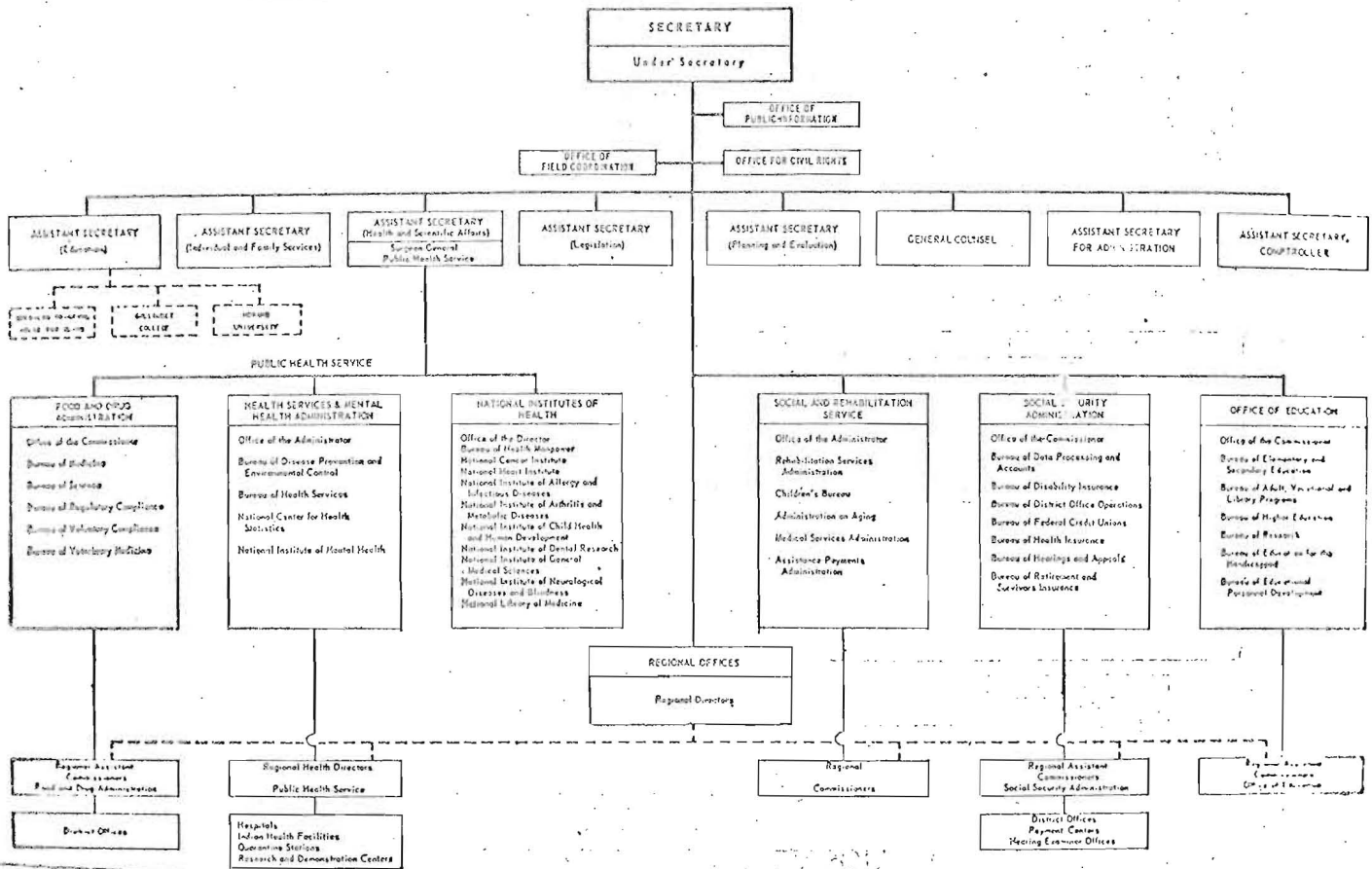

DEPARTMENT OF HOUSING AND URBAN DEVELOPMENT

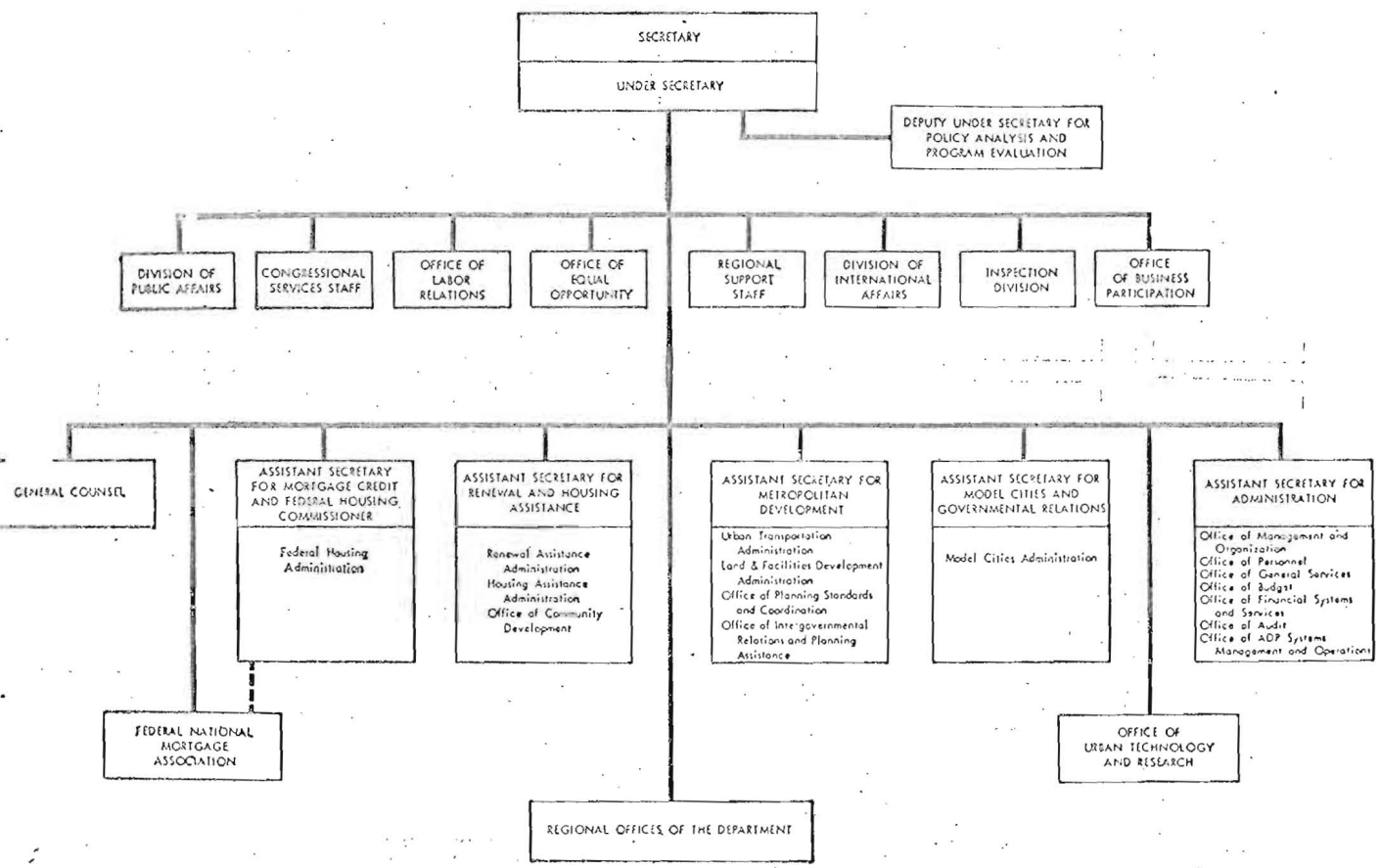

ORGANIZATION CHARTS

ATOMIC ENERGY COMMISSION

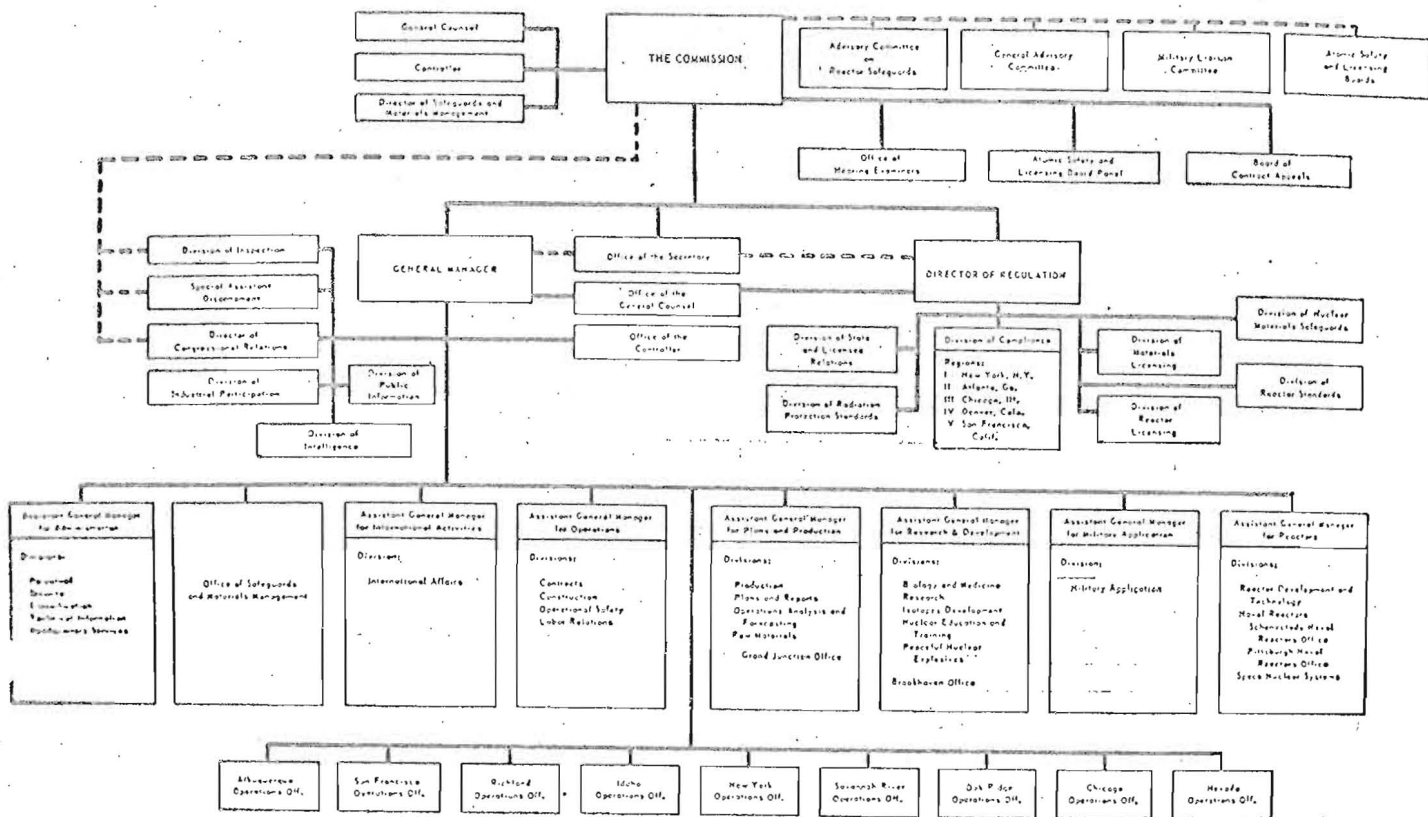

NATIONAL AERONAUTICS AND SPACE ADMINISTRATION

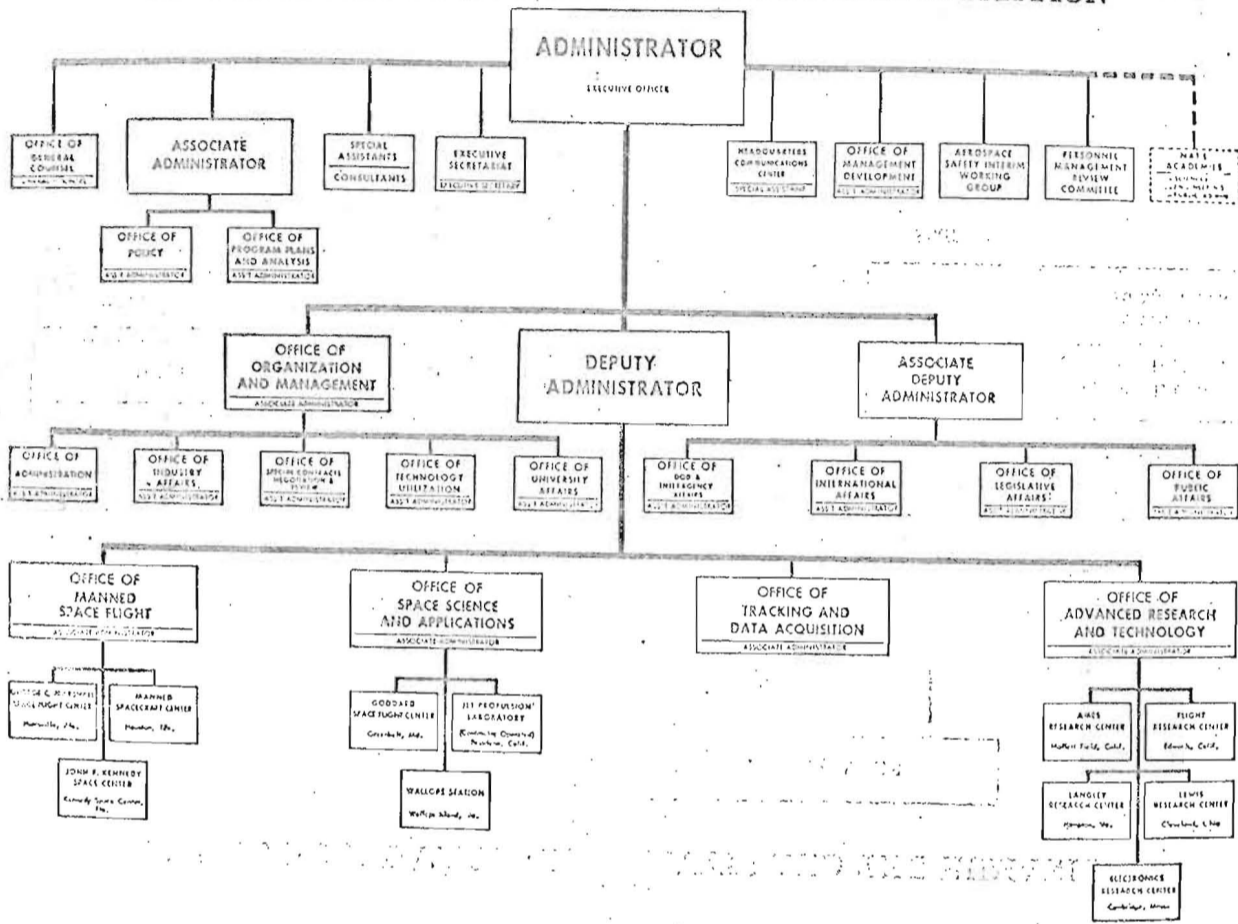

ORGANIZATION CHARTS