

Richard Nixon Presidential Library
White House Special Files Collection
Folder List

<u>Box Number</u>	<u>Folder Number</u>	<u>Document Date</u>	<u>Document Type</u>	<u>Document Description</u>
39	6	n.d.	Report	Estimated number and breakdown of positions available for Presidential Appointment. 33 pages.

TABLE I: ESTIMATED NUMBER AND BREAKDOWN OF POSITIONS AVAILABLE FOR PRESIDENTIAL APPOINTMENT

	Employment Classifications(1)					Total Employment
	PKS	PA	C	B	A	
<u>Executive Office of the President</u>						
✓✓ The White House Office		27				
✓✓ Bureau of the Budget		2	9			
✓✓ Central Intelligence Agency	2					
✓✓ Council of Economic Advisers	3		3			
✓ National Aeronautics and Space Council	9					
National Council on Marine Resources & Engineering Development		1				
✓ National Security Council		5			74	
Office of Economic Opportunity	7					
✓ Office Emergency Planning	5	12	35		10	
Office of Science and Technology	2					
Office of the Special Representative for Trade Negotiations	2					
TOTAL	30	47	47	-	84	4,650
<u>Executive Departments</u>						
Department of Agriculture	15	23	91		482	110,342
Department of Commerce	36	1	80		81	30,189
✓✓ Department of Defense						1,270,313
✓- Office of Secretary of Defense	14	4	59		3	72,141
✓- Department of the Air Force	5	6	21		2	316,769
✓- Department of the Army	15	11	20			470,082
✓- Department of the Navy	5	3	19			411,381
Department of Health, Education & Welfare	26	9	23+est.		23	107,498
Department of Housing, and Urban Development ..	7est.					14,631
Department of the Interior	13	7	04		11	69,855
✓ Department of Justice	244	10	129	576	6	33,662
Department of Labor	9	2	34		46	9,897
Post Office Department	15		35		17	722,504
✓✓ Department of State	172	69	136	30	55	47,264
Department of Transportation	23+est.		4+est.			57,926
✓ Department of the Treasury	76		20	856	216	85,808
TOTAL	675	145	765	1462	942	2,559,889

<u>Independent Agencies</u>	<u>PAS</u>	<u>PA</u>	<u>C</u>	<u>B</u>	<u>A</u>	
Administrative Conference of the United States	1	10est.				
Advisory Commission on Intergovernmental Relations		7				59
American Battle Monuments Commission		11				440
Appalachian Regional Commission	1					10
✓ Atomic Energy Commission	6	16est.	1			7,310
Canal Zone Government	1				1	
Civil Aeronautics Board	5		19			641
Civil Service Commission (U.S.)	3				7	5,409
Commission on Civil Rights						169
Commission on Fine Arts		7				7
Delaware River Basin Commission		1				2
District of Columbia	27			10		
Equal Employment Opportunity Commission ...	5					379
Export-Import Bank of Washington	5	11		6		307
Farm Credit Administration	13		10			231
Federal Coal Mine Safety Board of Review ..	5					9
Federal Communications Commission	7		3		5	1,519
Federal Deposit Insurance Corporation	3		4		32	1,817
Federal Home Loan Bank Board	3		10		2	1,280
Federal Maritime Commission	5					250
Federal Mediation and Conciliation Service ..	1	9				462
Federal Power Commission	5	3	19		3	1,107
Federal Radiation Council	1est.					9
Federal Trade Commission	5		8			1,188
Federal Reserve System	7				107	
Foreign Claims Settlement Commission	3		5			107
General Services Administration	1		19			38,687
Indian Claims Commission	5		3			25
Interstate Commerce Commission	12		12		1	1,900
National Advisory Commission on Civil Disorders						200
National Aeronautics and Space Administration	2		2			33,939
National Capital Housing Authority			1			754

1-1-68

<u>Independent Agencies (Cont'd)</u>	<u>PAS</u>	<u>PA</u>	<u>C</u>	<u>B</u>	<u>A</u>	<u>Total Employment</u>
National Capital Planning Commission		5				70
National Commission on Reform of Federal Criminal Laws						11
National Foundation on the Arts and the Humanities	2est.					285
National Labor Relations Board	6		17			2,390
National Mediation Board	3		36			131
National Science Foundation	25					1,771
New England Regional Commission	2					
Ozarks Regional Commission	1est.					
Panama Canal Company	1					16,086
President's Commission on Postal Organization Railroad Retirement Board	3					8 1,713
Renegotiation Board	5		5			172
Securities and Exchange Commission	5		11		12	1,363
Selective Service System	1	62		6	48	8,950
Small Business Administration	1		27			4,447
Smithsonian Institution						2,451
Subversive Activities Control Board	5		11			
Tariff Commission of United States	6		6		1	271
Tax Court of the United States	16		56			155
Tennessee Valley Authority	3					19,126
U.S. Arms Control and Disarmament Agency ...	17					287
U.S. Information Agency	2		5	31	4	11,791
Veterans' Administration	1		16		1	172,231
Water Resources Council	1					30
Washington Metropolitan Area Transit Author- ity	7					
Other-estimated (Selected Boards, Committees & commissions)	16	94	2			
TOTAL	261	236	306	53	225	342,303
TOTAL EXECUTIVE BRANCH	966	428	1118	1515	1251	2,906,842

- (1) PAS: Presidential Appointment, Senate Approval
PA : Presidential Appointment
C : Schedule C - This schedule includes positions which are either of a top policy determining character or have a close and confidential working relationship to a top policy official. These positions are of the type which share with Presidential appointees the advocacy of current administration policies and help assure control of the executive machinery of government by the political party in power. (Not a Civil Service Position)
B : Not of a confidential or policy determining character (Not a Civil Service Position)
A : Not of a confidential or policy determining character (Not a Civil Service Position)

DEPARTMENT: THE WHITE HOUSE OFFICE

ESTIMATED EMPLOYMENT: Total 1/1/68

PAS _____	B _____
PA <u>27 estimate</u>	A _____
C _____	PL _____

POSITION

INCUMBENT

CODE

ALL ARE
ASSUMED
TO BE
PA

Special Assistant to the President	JOSEPH A. CALIFANO, JR.
Special Assistant to the President	S. DOUGLASS CATER, JR.
Special Assistant to the President	GEORGE E. CHRISTIAN.
Special Assistant to the President	E. ERNEST GOLDSTEIN.
Special Assistant to the President	DONALD F. HORNIO.
Special Assistant to the President	JAMES R. JONES.
Special Assistant to the President	WALT WHITMAN ROSTOW.
Special Assistant to the President for Consumer Affairs	MISS BETTY FURNESS.
Special Consultant to the President	GEN. MAXWELL D. TAYLOR, USA, PA.
Special Consultant to the President	JOHN P. ROGHE.
Special Consultant to the President	GEORGE E. REEDY.
Special Counsel to the President	HARRY C. MCPHERSON, JR.
Special Counsel to the President	LARRY EUGENE TEMPLE.
Legislative Counsel to the President	HAROLD BAREFOOT SANDERS, JR.
Counselor to the President	CHARLES S. MURPHY.
Deputy Special Counsel to the President	LAWRENCE E. LEVINSON.
Associate Special Counsel to the President	W. DE VIER PIERSON.
Deputy Press Secretary to the President	ROBERT H. FLEMING.
Assistant Press Secretary to the President	WYATT THOMAS JOHNSON, JR.
Administrative Assistant to the President	MIKE N. MANATOS.
Physician to the President	VICE ADM. GEORGE G. BURKLEY (MC), USN.
Armed Forces Aide to the President	BRIG. GEN. ROBERT N. GINSBURGH, USAF.
Personal Secretary to the President	MRS. JUANITA DUGGAN ROBERTS.
Press Secretary and Staff Director for the First Lady	MRS. ELIZABETH S. CARPENTER.
Social Secretary	MRS. BESS ABELL.
Executive Assistant	WILLIAM J. HOPKINS.
Chief Usher	J. BERNARD WEST.

This Office serves the President in the performance of the many detailed activities incident to his immediate office.

The staff of the President facilitates and maintains communication with the Congress, the individual Members of the Congress, the heads of

executive departments and agencies, the press and other information media, and the general public.

The various Assistants to the President are personal aides and assist the President in such matters as he may direct.

DEPARTMENT: Bureau of the Budget

SYSTEM AND FUNDING: Other 1/1/

CLASS

PA 2

9

POSITION

Director

Deputy Director

PERSONNEL

Charles J. Zwick

Phillip S. Hughes

PA

PA

ZWICK, Charles John, gen. ofc.; b. Pleasanton, Calif., July 17, 1924; s. Louis Christian and Melba (R.S.) Z.; B.S. in Agr. Econ., U. Conn., 1946; M.S., 1951; Ph.D. in Econ., Harvard, 1954; m. Joan Corbett, June 21, 1952; children - Robert Louis, Janet Ellen, Brian, E. Conn., 1951; Harvard, 1951-56; Ind. Logistics dept., RAND Corp., 1956-

61, econ. research counsel, 1963-65; asst. dir. U.S. Bur. of Budget, 1966-; Served with A.S. 1946-47; Mem. Am. Econ. Assn., Econometric Assn., Am. Farm Econ. Assn., Operations Research Soc. Am., Ind. Mgmt. Soc., General. Catholic. Home: 1312 Lundburn Lane, Chevy Chase, Md. 20815; Office: Bur. of Budget, Washington 20503.

HUGHES, Philip Samuel, gen. ofc.; b. Colo., Feb. 26, 1917; s. Arthur Samuel and Edith (1895) H.; B.A., U. Wash., 1938; grad. stud. sociology, 1940; m. Jean Egan, July 9, 1938; children - Suzanne, Patricia, Michael, Shirley; Various positions gov. Wash. State, 1938-43; chief research and statistics, dept. social science, 1942-43; sr. labor market analyst, War Relocation Admin., Seattle, 1943-44; with VA, 1945-49; chief research and statistics, 1949-50; with U.S. Bur. Econ., 1950-51; asst. dir. Legislative Reference, 1951-52; asst. dir. legislative reference, 1952-53; asst. dir. of Bureau, 1954-55; Member of board of the YMCA Metropolitan Wash., 1961-62; board of USNR, 1944-45; Eschscholtz Career Service Council, Nat. Civil Service League, 1962; Mem. Wash. Econ. Soc., Potomac Appalachian Trail Club, 1944; Eastern Petroleum (1944) Club, Trustees, House 5710 Taylor St., Chevy Chase, Md. 20815; Office: Executive Office Bldg., 1700 and Pennsylvania Av., Washington 25.

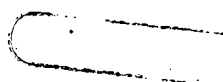

EMPHASIS: Central Intelligence Agency

ESTABLISHED BY AUTHORITY: Do. 11/1/50

PAS 2

B

PA

A

C

SE

POSITION

INCUMBENT

GRADE

Director

Richard Helms

PAS

Deputy Director

Vice Adm. *S.S.*
Rufus L. Taylor, USN

PAS

HELMS, Richard McGarrath, post. off.; b. St. Davids, Pa., Mar. 20, 1918; s. Helen H. & Milton (McGarrah) H.; B.A., Williams Coll., 1939; m. Julia Britman Stodd, Sept. 8, 1940; 1 son, Dennis J. Studt, est. in Europe, 1941-43; mem. staff Indpls. Times 1946, Co. 1947-49; with CIA, 1947-50; dep. dir., 1950-51; 1951-52; served with OSS, USNR, 1942-46, LHO; Recipient Career Service award Nat. Civil Service League, 1955; Chev. Chase (OMB); Civ. Talent Assn. (Washington); Officer, Central Intelligence Agency, Washington 20505.

TAYLOR, Rufus Ludland, naval officer; b. St. Louis, Jan. 6, 1910; s. Rufus Ludland and Catherine (Newman) T.; Andover H. S., 1929-30; U.S. War Coll., 1930-31; B.S., U.S. Naval Acad., 1933; m. Ruth Margaret Grant, Sept. 29, 1940; children: Rufus Ludland III, Capt. Inf., U.S. Army, 1941; Rufus Ludland IV, Capt. Inf., U.S. Army, 1942; served in various grades in U.S. Navy, 1931-41; served in battleships and destroyers, 1931-38; assigned Am. Embassy, Tokyo, Japan, 1938-41; various staff and command and assignment, World War II; comdr.

U.S.S. Seah, 1941-48; various fleet and chief naval operations assignments, 1948-52; dir. intel intelligence, 1952-55; dep. dir. Intell. Sec. Agency, 1955-57; deputy director of Central Intelligence, 1957-58; Decorated Bronze Star with Medal V, SECNAV; Commandation medal, Mem. Naval Inst., House of Representatives, Navy Yard, Washington 20340; Officer, The Pentagon, Washington 20330.

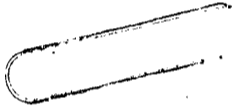

DEPARTMENT: National Security Council

ESTIMATED EMPLOYMENT: Total 1/1/68 _____

PAS _____

B _____

PA 5

A 74

C _____

PL _____

POSITION

INCUMBENT

CODE

The President

The Vice-President

Secretary of State

Secretary of Defense

Director, Office of Emergency Planning

DEPARTMENT: National Aeronautics and Space Council

ESTIMATED EMPLOYMENT: Total 1/1/68 _____

PAS 9 _____ B _____

PA _____ A _____

C _____ PL _____

POSITION

INCUMBENT

CODE

Chairman

Members:

Secretary of State

Secretary of Defense

Administrator, National Aeronautics
and Space Administration

Chairman, Atomic Energy Commission

Executive Secretary

Office of Economic Opportunity

PERSONNEL
Director

PERSONNEL
Bertrand M. Harding, Acting PAS

Deputy Director

Robert Perrin, Acting PAS

Exec. Secretary
General Counsel

Harold R. Sims ✓
Donald M. Baker ✓

Asst. Directors for:

Community Action ~~PROGRAMS~~

Programs Theodore M. Berry

Job Corps William P. Kelly, Jr.

Older Persons Programs Genevieve Blatt

Volunteers in Service to Amer. William H. Crook

Administration R. C. Cassidy

Civil Rights Maurice A. Dawkins

Congressional R- Relations Geo. D. McCarthy

Govt. Relations Robert Perrin

Health Affairs Joseph T. English, M.D.

Information Center John D. Johnson

Inspection Edgar May

National Council & Organizations Thomas Cosgrove, Acting

Public Affairs Herbert J. Kramer

Research, Plans, Programs, & Eval. Robert A. Levine

NOTE: FIVE OF THE ASSISTANT DIRECTORS ARE PAS

HARDING, Bertrand Morrison, post. ofel; b. Ft. Worth, Tex., Feb. 16, 1913; s. Bertrand Morrison and Martha (Dunn) H.; A.B. in Econ., Antioch Coll., 1934; stud. in pub. admin., U. Mich., 1934-35; grad. Nat. Inst. Pub. Affairs, 1937; Job Corps, Sept. 11, 1941; director, Bertrand Morrison, Job Corps, and methods exam., VA, 1941-49; analyst, atomic weapons program, AEC, 1949-53; asst. to dir., consumer Internal Revenue Service, 1953-54; asst. dir., collection div., 1954-58; asst. dir., planning and research, 1958-61; deputy dir., Internal Revenue Service, 1961-64; deputy dir., Office Econ. Opportunity, Public Serv. Sec., USA, 1964-68; Mem. Am. Soc. Pub. Adm.; Hon. Dist. 12th, Pa. Term. Dir., Alexandria, Va. Office 19th and M Sts., N.W., Washington.

DEPARTMENT: Office of Secr. of Defense

ESTIMATED EMPLOYMENT: Total 1/1/67 72,141

DAS 14

DA 4

C 59

PL

<u>POSITION</u>	<u>INCUMBENT</u>	<u>CODE</u>	
SECRETARY OF DEFENSE	CLARK M. CLIFFORD	PAS	
DEPUTY SECRETARY OF DEFENSE	PAUL H. NITZE	PAS	
DIRECTOR OF DEFENSE RESEARCH AND ENGINEERING	JOHN S. FOSTER, JR. ✓	PAS	
ASSISTANT SECRETARY (ADMIN.)	SOLIS HORWITZ	PAS	(?)
" (COMPTROLLER)	ROBERT N. ANTHONY	PAS	
" (INSTALLATIONS & LOGISTICS)	THOMAS D. MORRIS ✓	PAS	
" (INTERNAT'L SECURITY AFF.)	PAUL C. WARNKE ✓	PAS	
" (MANPOWER & RESERVE AFF.)	ALFRED B. FITT		
" (PUBLIC AFFAIRS)	PHIL. G. GOULDING	PAS	
" (SYSTEMS ANALYSIS)	ALAIN C. ENTHOVEN	PAS	
GENERAL COUNSEL	VAC.	PAS	
CH., MILITARY LIASON COMM (AEC)	M. CARL WALSKE	PAS	
CHIEF JUDGE, COURT OF MIL. AP.		PAS	TERM
JUDGE, COURT OF MIL. APPEALS		PAS	TERM
JUDGE, COURT OF MILITARY APPEALS		PAS	TERM
ACTUARY		PA	
CH., PERMANENT JT. BOARD ON DEFENSE, U.S. & CANADA		PA	
DEFENSE ADVISOR, USRO/NA&MA		PA	M
DEFENSE ADVISOR, NATO	TIMOTHY W. STANLEY ✓	PA	(?)

DEPARTMENT: Department of the Air Force

ESTIMATED EMPLOYMENT: Total 1/1/68 316,709

PAS	<u>5</u>	B	<u> </u>
PA	<u>6</u>	A	<u>2</u>
C	<u>21</u>	PL	<u> </u>

<u>POSITION</u>	<u>INCUMBENT</u>	<u>CODE</u>
Secretary of the Air Force	Harold Brown	PAS
Under Secretary	Townsend Hoopes	PAS ✓
Assistant Secretaries:		
Research & Dev.	Alexander H. Flax	PAS
Instal. & Logistics	Robert H. Charles	PAS ✓
Finan. Mgt.	Thomas H. Nielsen	PAS ✓
Manpower & Res. Aff.	J. William Doolittle	PAS ✓
Board of Visitors, Air Force Academy (6)		PA

BROWN, Harold, genl. oflt., physicist; b. N.Y. C., Sept. 19, 1927; A. Abraham Flexner and Gertrude (Cohen) B.; A.B., Columbia, 1947, A.M., 1948, Ph.D. in Physics (1952 to 1954 1948-49), 1949; D.Eng. (Hon.), Stevens Inst. of Tech., 1954; M.Sc. (Hon.), Long Island University, 1956; m. Colene Dunning McDevitt, Oct. 29, 1953; child: Deborah Ruth, born Dec. 10, 1955; 1945-46 1st Columbia, 1947-50, lectr. physics, 1947-48; lectr. physics Stevens Inst. Tech., 1949-50, U. Cal. at Berkeley, 1951-52; research scientist Radiation Lab., U. Cal. at Berkeley, 1950-52, group leader Radiation Lab. at Livermore, 1952-56, dir. leader, 1956-58, asso. dir., 1958-59, dep. dir., 1959-60, dir., 1960-61; dir. of research and engng., Dept. Def., 1961-67; asst. secretary of the air force, since 1967; com. mem., Tech. Adv. Bd., Aerojet Gen. Corp., 1957-61; trustee Aerospace Corp., 1961; Mem. Policy Steering Com., 1956-58; com. Air Force Sci. Adv. Bd., 1957, mem. Bd., 1958-61; mem. sci. Adv. Com. Ballistic Missiles to Sec. Def., 1958-61; panel com., President's Sci. Adv. Com., 1958-60; mem. com., 1961; adv. U.S. delegation Conf. Experts Detection Nuclear Tests, 1955; sr. sci. adviser Conf. Discontinuance Nuclear Tests, 1958-59; Mem. adv. control Force Research Inst., 1961-62; Research Distinguished Pub. Service award Navy Dept., 1961; named one of Ten Outstanding Young Men of 1961; U.S. Jr. C. of C.; Columbia Univ. member of excellence, 1963; Member National Academy of Engineering, American Physical Society; Phi Eta Kappa, Sigma Xi, Civil Engineer (Washington); Army-Navy Scientist (Arlington, Va.); Honor. 419 Army Dr., Alexandria, Va., 22307; Office: Sec. of Air Force, The Pentagon, Washington 20330.

FLAX, Alexander Henry, genl. oflt.; b. Bklyn., N.Y., 1921; s. David and Etta (Schenk) F.; Ave. Eugene, N.Y.U., 1949; Ph.D. in Physics, Columbia, 1953; m. Ida Leora Warren, Aug. 25, 1951; dau. Laure Elizabeth; Structural and vibration engineer, Curtiss-Wright Corp., 1940-41; chief aerodynamics and structures, Pleski Helicopter Corp., 1944-48; asst. head aeromechanics dept., Aero. Lab., 1949-54; head aerodynamics dept., 1954-56; asst. dir., 1956-57; v.p., tech. dir., 1957-61; chief scientist USAF, 1959-61; asst. dir. Air Force for research and devel., 1962; mem. com. aerodynamics NACA, 1952-54; subcom. aerodynamics, 1954-58; adv. com. aerodynamics NASA, 1958-62; Fellow Am. Inst. Aeronautics and Astronautics (Lawrence Sperry award 1954, World Bros. lectr. 1955); mem. Sigma Xi, U.S. Coast (Washington); Author sect. in book, aerodynamics articles; Home: 4355 Kingle St. N.W., Wash., D.C. 20016; Office: Dept. of Air Force, Washington 25.

DEPARTMENT: Department of the Army

ESTIMATED EMPLOYMENT: Total 1/1/68 470,082

PAS 15 B

PA 11 A

C 20 PL

<u>POSITION</u>	<u>INCUMBENT</u>	<u>CODE</u>
SECRETARY OF THE ARMY ARMY	STANLEY R. REGOR	PAS
UNDER SECRETARY OF THE ARMY	DAVID E. MCGIFFERT	PAS
ASS'T. SECRETARY OF THE ARMY (R&D)	RUSSELL D. O'NEAL	PAS
ASS'T. SECRE. OF THE ARMY (I&L)	ROBERT A. BROOKS	PAS
ASS'T SECRE. (FIN. MGT.)	EUGENE M. BECKER	✓ PAS
ASS'T. SECRETARY (MP & RA)	WILLIAM K. BREHM	✓ PAS
DIRECTOR OF CIVIL DEFENSE	JOSEPH ROMM, ACT.	✓ (?)
CORPS OF ENGINEERS		
MISSISSIPPI RIVER COMM. (7)		PAS
CALIFORNIA DEBRIS COMM (3)		PAS
INT'L JT.COMM., U.S. & CAN. (1)		PA
ALASKA INT'L RAIL & HIGH. COMM. (1)		PA
COMMISSIONER, WABASH VALLEY COM. (1)		PA
OHIO RIV. VAL. SANITATION COMM. (1)		PA
U.S. MILITARY ACADEMY,		
BOARD OF VISITORS (8)		PA
CADET CHAPLAIN		PA

DEPARTMENT: Department of the Navy

ESTIMATED EMPLOYMENT: Total 1/1/68 411,381

PAS 5 B
PA 3 A
C 19 PL

<u>POSITION</u>	<u>INCUMBENT</u>	<u>CODE</u>
Secretary of the Navy	Paul R. Ignatius	PAS
Under Secretary of the Navy	Charles F. Baird	PAS
Assistant Secretaries:		
Financial Management	Charles A. Bowsher	PAS (?)
Installations and Logistic	Barry J. Shillito	PAS (?)
Manpower & Res. Aff.	Randolph S. Driver	PAS
Research & Dev.	Robert A. Frosch	PAS
Board of Visitors, U.S. Naval Academy (6)		PA

IGNATIUS, Paul Robert, son of Paul and b. Los Angeles, Nov. 11, 1909; wife: Lisa (Hammond) Ignatius, nee Adams, nee San. Cal., 1942; M.B.A., Harvard, 1947; m. Nancy Sharpless Weiser, Dec. 20, 1947; children—David, Amy, Sarah, Alan. Instr. bus. adminstr. Harvard Bus. Sch., 1947-50; v.p., dir. Harbridge House, Inc., mgmt. cons., Boston, 1950-61; asst. sec. army for installations and logistics, 1961-63; undersecretary, 1964; assistant secretary of def., 1964-67; sec. of navy, 1967. Served with USNR, 1943-45. Recipient Distinguished Civilian Service award Dept. Army, 1962. Mem. Phi Beta Kappa. Home: 3650 Fordham Rd., Washington 16. Office: The Pentagon, Washington 25.

DEPARTMENT: Department of Health, Education and Welfare

ESTIMATED EMPLOYMENT: Total 1/1/68 107,498

PAS 26

B

PA 9

A 23

C 23+

PL

<u>POSITION</u>	<u>INCUMBENT</u>	<u>CODE</u>
SECRETARY	WILBUR J. COHEN	PAS
UNDER SECRETARY	Vac.	PAS
ASSISTANT SECRETARIES:		
HEALTH & SCIENTIFIC AFFAIRS	PHILIP R. LEE	PAS
EDUCATION	PAUL A. MILLER	PAS
INDIVIDUAL AND FAMILY SER.	VACANT	PAS
LEGISLATION	SAMUEL HALPERIN	PAS ✓
PLANNING & EVALUATION	ALICE M. RIVLIN, ACT.	PAS-
ADMINISTRATION	DONALD F. SIMPSON	PAS
COMPTROLLER	JAMES F. KELLEY	PAS ✓
GENERAL COUNSEL	ALANSON W. WILLCOX	PAS-
COMMISSIONER OF EDUCATION	HAROLD HOWE II	PAS
SURGEON GENERAL	WILLIAM H. STEWART	PAS
BOARD OF REGENTS, NATIONAL LIBRARY OF MED. (10)		PAS
COMMISSIONER OF SOCIAL SECURITY	ROBERT M. BALL	PAS
CHIEF, CHILDREN'S BUREAU		PAS
COMMISSIONER OF FOOD & DRUGS	JAMES L. GODDARD	PAS ?
ADMINISTRATOR SOCIAL & REHABILITATION SERVICES	MARY E. SWITZER	PAS-?
WATER POLLUTION CONTROL ADVISORY BOARD ((9))		PA

DEPARTMENT: Department of Housing and Urban Development

ESTIMATED EMPLOYMENT: Total 1/1/68 14,631

PAS 7 est.

B.

PA

A

C

PL

POSITION

INCUMBENT

CODE

SECRETARY	ROBERT C. WEAVER	ALL PERSONS LISTED ARE ASSUMED TO BE PAS
UNDER SECRETARY	ROBERT C. WOOD	
ASSISTANT SECRETARIES:		
MORTGAGE CREDIT	PHILIP N. BROWNSTEIN	
METROPOLITAN DEVELOPMENT	CHARLES M. HARR	
RENEWAL & HOUSING ASSISTANCE	DON HUMMEL	
MODEL CITIES & GOV'T RELATIONS	H. RALPH TAYLOR	
ADMINISTRATION	DWIGHT A. INK	

WEAVER, Robert Clifton, economist; b. Washington, Dec. 20, 1917; s. Northrup G. and Florence Weaver; B.S., 1939; M.A., 1941; Ph.D., 1944; L.H.D., Temple U., Washington, 1944; L.D., Harvard University, Howard U., Washington, Morehouse Coll., Amherst Coll., Boston College, Rutgers U., Southern Illinois University, Columbia University of Pennsylvania, D.C.U., University of Illinois; and D.S.S.; Duquesne University, m. to

Edna V. Hinth, July 19, 1935; 1 son; Robert. Adviser Negro affairs, Dept. Interior, 1933-37; spl. asst. to adminstr. U.S. Housing Authority, 1937-39; administr. asst. OPM, WPB, 1940-42; vis. prof. Columbia Techn. Coll., 1947, N.Y.U. Sch. Edu., 1947-49; G.C. opportunity fellowships J. H. Whitney Found., 1948-51; dep. commr. N.Y. State Div. Housing, 1954-55; rent admin. N.Y. State, 1955-59; cons. Fed. Found., 1959-60; vice chmn. Housing and Redevelopment Bd., N.Y.C., 1960-61; adminstr. Housing and Home Finance Act, 1961-66; sec. Dept. Housing and Urban Dev., 1966-; Former chmn. of N.A.A.C.P., recipient Springfield medal N.A.A.C.P., 1962. Author: Negro Labor: A National Problem, 1946; The Negro Ghetto, 1948; The Urban Complex, 1964; Dilemmas of Urban America, 1965. Home: 4501 Connecticut Av. N.W. Office: 1626 K St. N.W., Washington.

HUMMEL, Don, lawyer, gov. empl. b. Cin., Sept. 9, 1907; s. Louis Collob and Emma (Yeck) Hummel; B.S., 1927; J.D., 1930; U. Ariz., 1930; LL.B., U. Mich., 1931; Virginia Mitchell, Dec. 27, 1947; children—Debra, Diane, Clifford, Charlene. Admitted to Cal. Bar, 1933; Ariz. Bar, 1934; with Don Hummel, Hummel & Wyatt, Tucson, 1933-56; investigator, field act. WPA, 1936-40; field act. charge investigation dir. Rocky Mountain and Southeastern regions OPA, 1940-42; asst. U.S. atty. Dist. Ariz., 1942-51; pres. Lassen Nat. Park Co., 1933-42, 46-61; Mt. McKinley Nat. Park Co., 1958-; Glacier Park, Inc., 1961-; Vice chmn. Adv. Comm. Inter-Govt. Relations, 1962-; chmn. U.S. delegation Inter-Am. Municipal Congress, 1960; Internat. Congress Local Authorities, 1960; pres. League Ariz. Cities and Towns, 1956; Am. Municipal Assn., 1960-61; chmn. Western Conf. Nat. Park Commissioners, 1960-; Mayor, Tucson, 1955-62; commr. Ariz. Power Authority, 1965-66; asst. sec. regional and housing Dept. of Housing and Urban Development, Washington, 1966-; Commr., U.S.-Mexico Border Development, 1966-; 60. Delegate Democratic National Convention, 1956. Board Directors Action Inc., 1963. Served in It. col. USAAF, World War II; mem. Res. Decorated Bronze Star, Legion of Merit; 2 Chinese Govt. awards; named Man of Year in Ariz., Nat. Conf. Christian and Jews, 1960; recipient commendation Adv. Comm. Inter-Govt. Relations, 1961; Mem. Am. Arbitration Assn. (founder), Ariz. Cal., Ariz. bar as of. Am. Legion, Vets. Home, War. Arch. (trustee), I.R., Kwanon. Home: 8401 Birch Tree Rd., Bethesda, Md. Office: Dept. Housing and Urban Dev., Washington.

BROWNSTEIN, Philip Nathan, gov. empl. b. St. Louis, Mo., 1915; s. Thomas Frank and Mary Elizabeth Brownstein; A.B., Princeton U., 1936; M.A., 1938; Ph.D., 1940; M.B.A., 1948; Ph.D., 1950; m. Margaret Rivers, Mar. 22, 1952; children—Frances, Margaret, Frank Randolph. Asso. dir. Fla. Legislative Reference Bur., 1949-51; mem. organ. expert U.S. Bur. of Budget, 1951-54; instr. urban asst. prof. polit. Harvard, 1954; asst. prof. pub. adm. Mass. Inst. Tech., 1955-59; asst. prof., 1959-62; prof., 1962-66; head dept., 1965-66; unescor. Dept. Housing and Urban Dev., 1966-; served with inf. AUS, World War II. Decorated Bronze Star, Mem. Am. Acad. Arts and Sci., Com. Econ. Devel., Phi Beta Kappa, Chmn. Cosmos (Washington). Author: Suburbia, Its People and Their Politics, 1958; Metropolitanism Against Itself, 1959; 1409 Governments, The Political Economy of the New York Region, 1960 (with others) Schoolmen and Politics, 1962; (with others) Government and Politics of the U.S., 1965. Home: 3491 McComb St. N.W., Washington 20016. Office: 1626 K St. N.W., Washington 20410.

TAYLOR, Harold Ralph, gov. empl. b. Somerville, Mass., Nov. 17, 1918; s. Louis and Freda Taylor; B.S., 1941; M.A., 1942; LL.M., 1947; M.A., 1948; State U., 1949; m. Henrietta Irene Medsker, Nov. 18, 1947; children—Alan, Robert, David. Exec. dir. New Haven Redev. Auth., 1955-59; exec. op. Harvard and Devel. Co., N.Y.C., 1959-62; pres. H.R. Taylor Mgmt. Corp., N.Y.C., 1962-66; asst. sec. Dept. Housing and Urban Dev., 1966-; Spl. asst. to dir. Mass. Housing Bd., 1949-51; asst. dir. Somerville Housing Authority, 1951-55. Served with AUS, 1941-45. Mem. Nat. Assn. Housing and Redev. Offs., Nat. Housing Conf. Home: 605 7th St. S.W., Washington 20024. Office: 1626 K St., Washington 20410.

BROWNSTEIN, Philip Nathan, gov. empl. b. Oberlin, Ohio, Feb. 11, 1917; s. Max and Anna Brownstein; B.S., 1937; M.A., 1937; LL.B., 1940; LL.M., 1941; LL.D., Columbia U., Washington, 1949; LL.M., 1941; m. Esther Saville, Sept. 4, 1938; 1 son, Michael. With FHA, 1935-41; admitted to D.C. bar, 1940; with VA, 1946-63; dir. loan guaranty service, 1956-61; chief benefits dir., 1961-63; commr. FHA, 1963-66; asst. sec. mortgage credit Dept. Housing and Urban Dev., 1966-; served with USMCR, 1944-46. Recipient National Civil Service League, 1967. Home: 500 N St. S.W., Washington 20024. Office: Dept. Housing and Urban Dev., 811 Vermont Av. N.W., Washington 20410.

INK, Dwight Albert, Jr., gov. empl. b. Des Moines, Ia., Sept. 2, 1922; s. Robert P. and Edna M. (Lynch) Ink; B.S., 1941; M.A., U. Minn., 1950; m. Margaret L. Clark, Aug. 31, 1947; children—Dwight D., Bruce C., Lawrence D., Barbara S. Budget and personnel officer, Fargo, N.D., 1948-50; municipal water studies Bur. of Reclamation, Bismarck, N.D., 1950-51; with ADC, 1951-; spl. asst. to chmn., 1953-59; Asst. Eng. mgr., 1959-; exec. dir. Fed. Recreation Comm. for Alaska, 1964; chmn. White House Task Force on Edn., 1965-66; assistant secretary U.S. Department Housing and Urban Development, 1966-; Chmn. S.C. Charter Com., 1951-55; cons. Little Flower Comm., Minn., 1950. Recipient Fleming award, 1961. Mem. Delta Sigma Rho. Home: 11709 Fairholme Dr., Rockville, Md. Office: Dept. Housing and Urban Dev., Washington.

DEPARTMENT: Department of Justice

ESTIMATED EMPLOYMENT: Total 1/1/68 33,662

PAS 244 B 576

PA 10 A 6

C 129 PL

<u>POSITION</u>	<u>INCUMBENT</u>	<u>CODE</u>
Attorney General	Ramsey Clark	PAS
Deputy Attorney General	Warren Christopher ✓	PAS
Solicitor General	Erwin N. Griswold	PAS
Assitant Attorney Generals:		
Antitrust Division	Donald F. Turner	PAS
Civil Division	Edwin L. Weisl, Jr.	PAS
Criminal Division	Fred M. Vinson, Jr.	PAS
Internal Security Division	J. Walter Yeagley	PAS
Land & Nat. Resources	Clyde O. Martz ✓	PAS
Tax Division	Mitchell Rogovin	PAS
Civil Rights Division	Stephen J. Pollak	PAS
Office of Legal Counsel	Frank M. Wozencraft ✓	PAS
for Administration	Leo M. Pellerzi ✓	PAS
Commissioner of Immigration & Naturalization	Raymond F. Farrell	PAS
Board of Parole:		
Chairman	Walter Dunbar ✓	PAS Term
Ch., Youth Cor. Div.	Zeigel W. Neff	PAS-(?)Term
Members of Board (7)		PAS Term

U.S. Attorneys cont.

K. Edwin Applegate	PAS
Asher E. Schroeder	PAS
James P. Reilly	PAS
Newell A. George	PAS
George I. Cline	PAS
Ernest W. Rivers	PAS
Louis C. LeCour	PAS
Edward L. Shaheen	PAS
Lloyd P. LaFountain	PAS
Stephen H. Sachs	PAS
Paul F. Markham	PAS
Lawrene Gubow	PAS
Harold D. Beaton	PAS
Patrick J. Foley	PAS
Hosea M. Ray	PAS
Robert E. Haulberg	PAS
Veryl L. Riddle	PAS
Calvin K. Hamilton	PAS
Moody Brickett	PAS
Theodore L. Richling	PAS
Joseph L. Ward	PAS
Louis M. Janelle	PAS
David M. Satz, Jr.	PAS
John F. Quinn, Jr.	PAS
Justin J. Mahoney	PAS
Robert M. Morgenthau	PAS
Joseph P. Hoey	PAS
Thomas A. Kenelly, Act.	PAS
Robert H. Cowen	PAS

DEPARTMENT: Department of State

ESTIMATED EMPLOYMENT: Total 1/1/68 47,264

PAS <u>172</u>	B <u>30</u>
PA <u>69</u>	A <u>55</u>
C <u>136</u>	PL _____

<u>POSITION</u>	<u>INCUMBENT</u>	<u>CODE</u>
SECRETARY OF STATE	DEAN RUSK	PAS
UNDER SECRETARY OF STATE	NICHOLAS DEB KATZENBACH	PAS
UNDER SECRETARY OF STATE FOR POLITICAL AFFAIRS	EUGENE V. ROSTOW	PAS
UNDER SECRETARY OF STATE FOR ECONOMIC AFFAIRS	_____	PAS
DEPUTY UNDER SECRETARY FOR POLITICAL AFFAIRS	CHARLES E. BOHLEN	PAS
DEPUTY UNDER SECRETARY FOR ADMINISTRATION	IOAR RIMESTAD	PAS
ASSISTANT SECRETARIES OF STATE FOR: ADMINISTRATION		
POLICY PLANNING (CHAIRMAN POLICY PLANNING COUNCIL HENRY D. OWEN		PAS ?)
CONGRESSIONAL RELATIONS	WILLIAM B. MACOMBER, JR.	PAS
INTERNATIONAL ORGANIZATION AFFAIRS	JOSEPH J. SISCO	PAS
PUBLIC AFFAIRS	DIXON DONNELLEY	PAS
ECONOMIC AFFAIRS	ANTHONY M. SOLOMON	PAS
EUROPEAN AFFAIRS	JOHN M. LEDDY	PAS
I INTER-AMERICAN AFFAIRS & U.S. CO-ORDINATOR, ALLIANCE FOR PROGRESS	COVEY T. OLIVER	PAS
FAR EASTERN AFFAIRS	_____	PAS
EAST ASIAN & PACIFIC AFFAIRS	WILLIAM P. BUNDY	PAS
NEAR EASTERN & SOUTH ASIAN AFFAIRS	LUCIUS D. BATTLE	PAS
AFRICAN AFFAIRS	JOSEPH PALMER, 2D.	PAS
EDUCATIONAL & CULTURAL AFFAIRS	EDWARD D. RE.	PAS (?)
COUNSELOR	VACANT	PAS

DEPT. OF STATE

LEGAL ADVISOR

LEONARD C. MEERER

PAS.

DIRECTOR OF INTERNATIONAL
SCIENTIFIC & TECHNOLOGICAL A
AFFAIRS

HERMAN POLLACK

(?)

U.S. REPRESENTATIVE TO
COUNCIL OF THE ORGANIZATIO
OF AMERICAN STATES

SOL. M. LINOWITZ

(?)

STATE OF TEXAS
 COUNTY OF DALLAS
 I, the undersigned, Clerk of the County of Dallas, Texas, do hereby certify that the within and foregoing is a true and correct copy of the original as the same appears in the records of the County of Dallas, Texas.

WITNESSED my hand and the seal of the County of Dallas, Texas, this _____ day of _____, 19____.

CLERK OF COUNTY

DEPARTMENT: Department of the Treasury.

ESTIMATED EMPLOYMENT: Total 1/1/68 85,808

PAS 76 B 856

PA _____ A 216

C 20 PL _____

<u>POSITION</u>	<u>INCUMBENT</u>	<u>CODE</u>
SECRETARY OF THE TREASURY	HENRY H. FOWLER	PAS
UNER SECRETARY OF THE TREASURY	JOSEPH W. BARR	PAS
UNDER SECRETARY OF THE TREASURY FOR MONETARY AFFAIRS	FREDERICK L. DEMING ✓	PAS
ASSISTANT SECRETARY (TAX POL.)	STANLEY S. SURREY	PAS
ASSISTANT SECRETARY	ROBERT A. WALLACE	PAS
ASSISTANT SECRETARY	JOSEPH M/ BOWMAN, JR.	PAS
ASSISTANT SECRETARY (INT. AFF.)	JOHN R. PETTY ✓	PAS
SPECIAL ASS'T TO THE SECRETARY (FOR ENFORCEMENT)	JAMES POMEROY HENDRICK	PAS (?)
FISCAL ASSISTANT SECRETARY	JOHN K. CARLOCK	PAS(?)
GENERAL COUNSEL	FRED B. SMITH	PAS
ASS'T GEN. COUNSEL (CHIEF COUNSEL, IRS)	LESTER R. URETZ	PAS-
DEPUTY GENERAL COUNSEL	ROY T. ENGLERT	(?)
COMPTROLLER OF THE CURRENCY	WILLIAM B. CAMP	PAS
COMMISSIONER OF THE I.R.S	SHELDON S. COHEN	PAS
DIRECTOR OF THE MINT	EVA ADAMS	PAS
DEPUTY DIRECTOR	FREDERICK W. TATE	(?)
SUPERINTENDENT, U.S. MINT	MICHAEL H. SURA MRS. MARIAN N. ROGSMILLER	PAS PAS
SUPERINTENDENT, U.S. ASSAY OFFICE	_____	PAS
ASSAYER	_____	PAS
	_____	PAS
ENGRAVER	_____	PAS
	_____	PAS
TREASURER OF THE UNITED STATES	_____	PAS
COLLECTOR OF CUSTOMS (53 UNDER ASSORTED TITLES)		PAS
DIRECTOR SAVINGS BOND DIVISION	GLEN R. JOHNSON	(?)
DIRECTOR, SECRET SERVICE	JAMES J. ROWLEY	(?)

DEPARTMENT: Atomic Energy Commission

ESTIMATED EMPLOYMENT: - Total 1/1/68 7,310

PAS	<u>6</u>	B	<u> </u>
PA	<u>16 est.</u>	A	<u> </u>
C	<u>1</u>	PL	<u> </u>

<u>POSITION</u>	<u>INCUMBENT</u>	<u>CODE</u>	
CHAIRMAN	GLENN T. SEABORG	PAS	TERM
MEMBERS (5)	JAMES T. RAMEY	PAS	TERM
	WILFRED E. JOHNSON ✓	PAS	TERM
	GERALD F. TAPE	PAS	TERM
GENERAL ADVISORY COMMITTEE			
CHAIRMAN	L. R. HAFSTAD	PA	TERM
MEMBERS	MANSON BENEDICT	PA	TERM
	HOWARD G. VESPER ✓	PA	TERM
	NORMAN F. RAMSEY	PA	TERM
	STEPHEN LAWROSKY ✓	PA	TERM
	WILLIAM WEBSTER	PA	TERM
	JOHN C. BUCHER	PA	TERM
	JANE H. HALL	PA	TERM
	EDWIN L. GOLDWASSER	PA	TERM
CH. MILITARY LIASON COMM.	M. CARL WALSKE	PAS	
LABOR-MGT RELATIONS PANEL (7)		PA	

THE GOVERNMENT OF THE UNITED STATES

This chart seeks to show only the more important agencies of the Government. See text for other agencies.

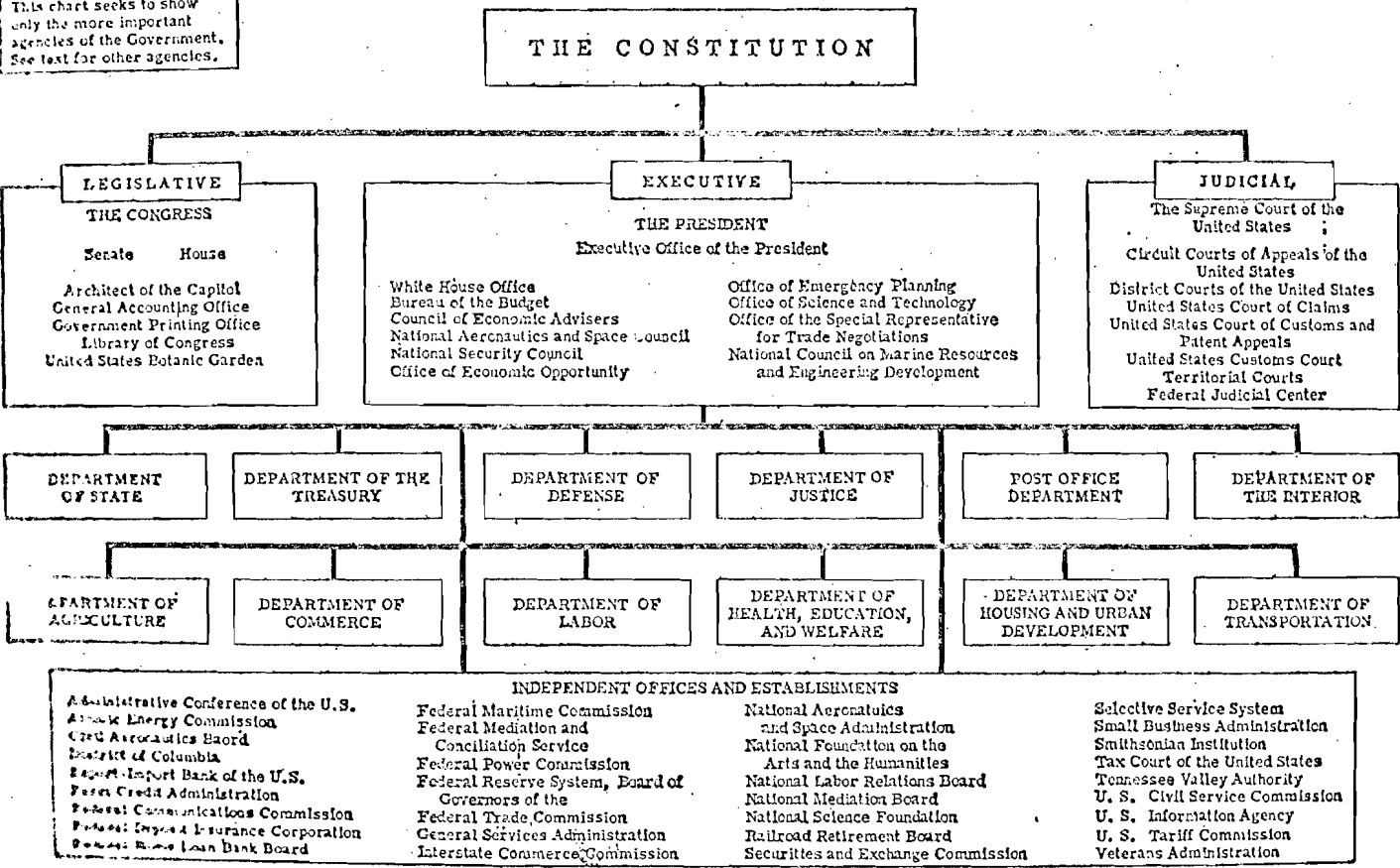

EXECUTIVE OFFICE OF THE PRESIDENT

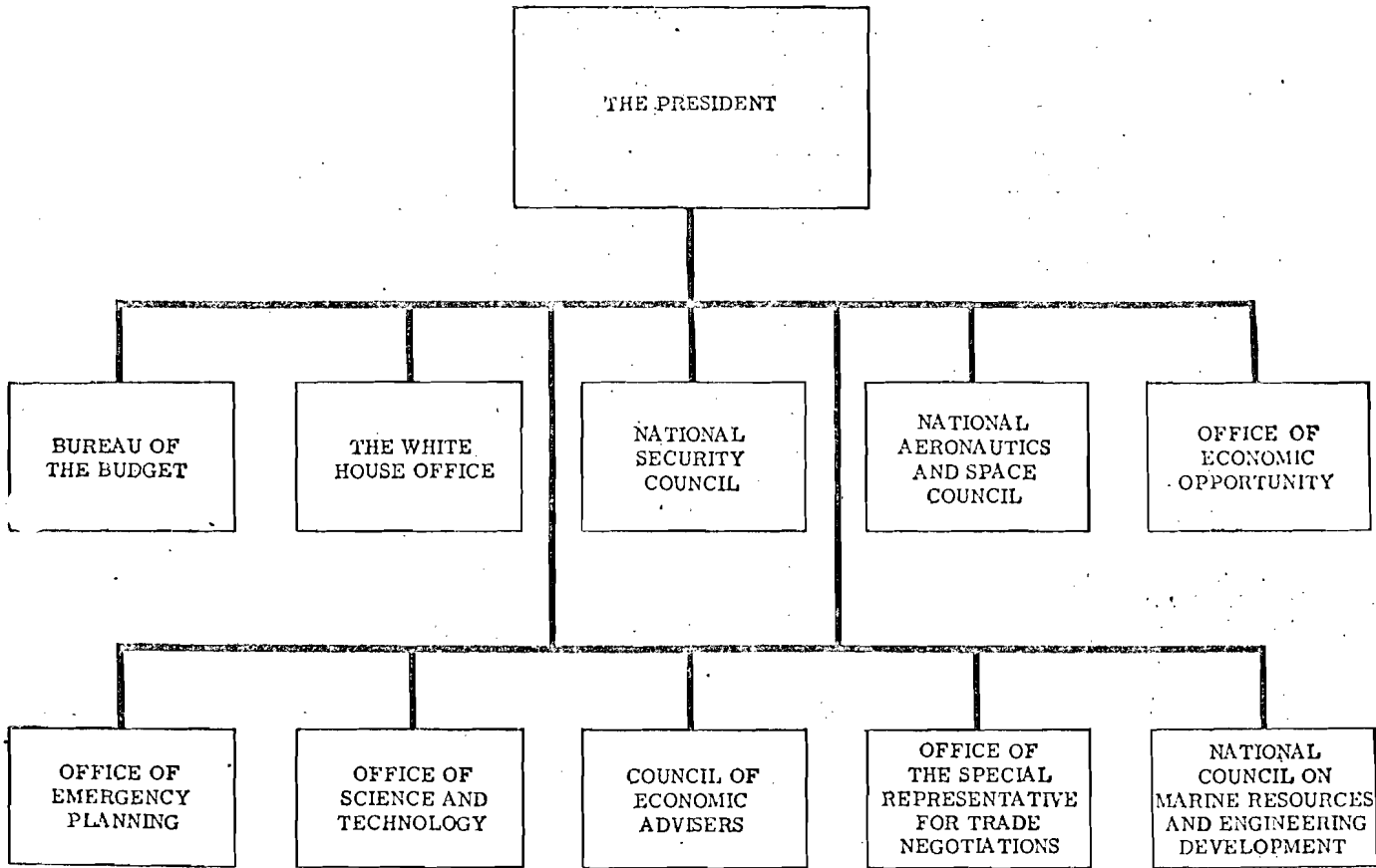

DEPARTMENT OF STATE

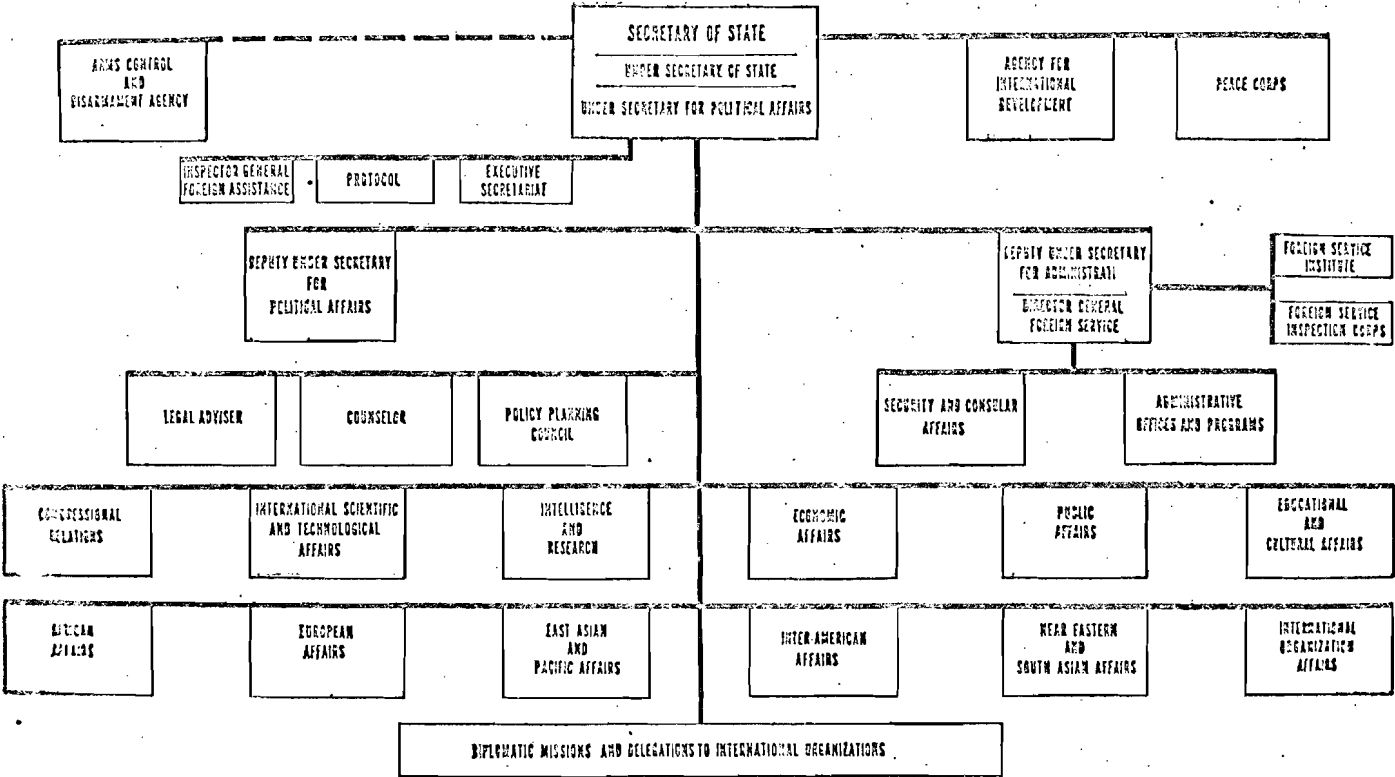

DEPARTMENT OF THE TREASURY

ORGANIZATION CHARTS

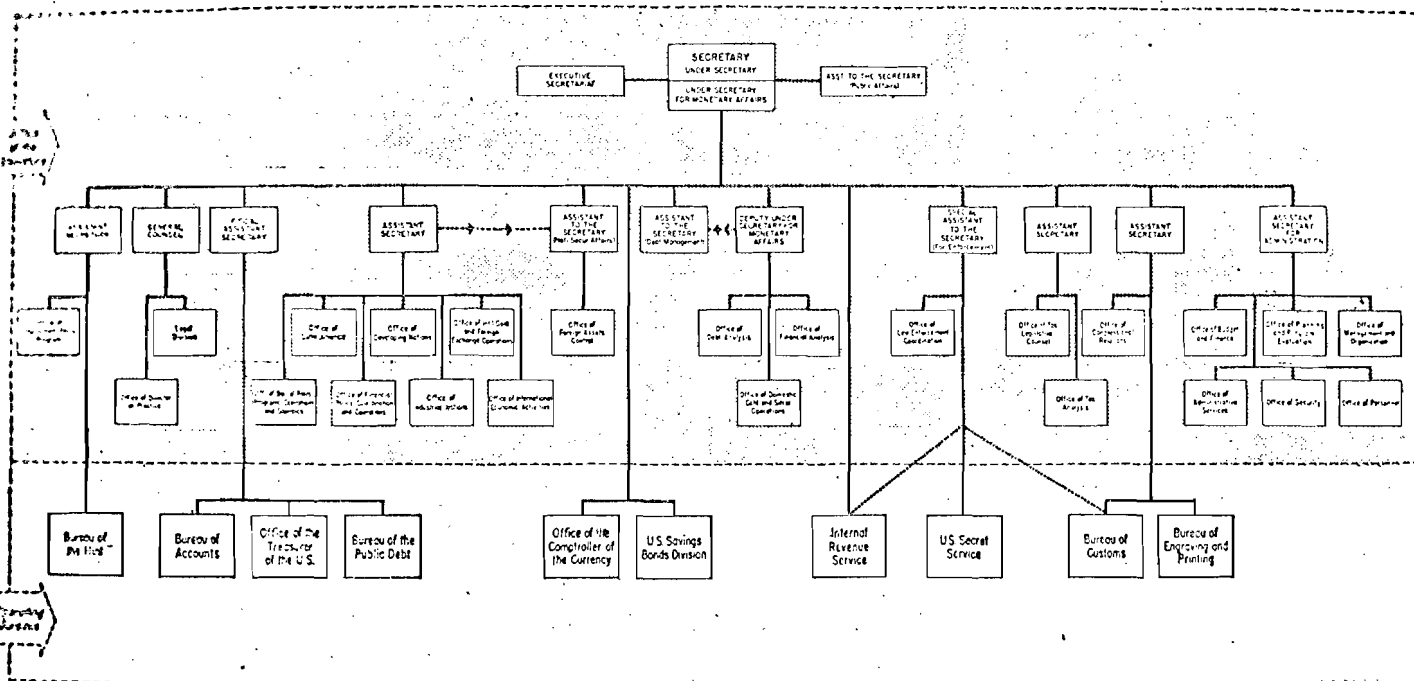

DEPARTMENT OF DEFENSE

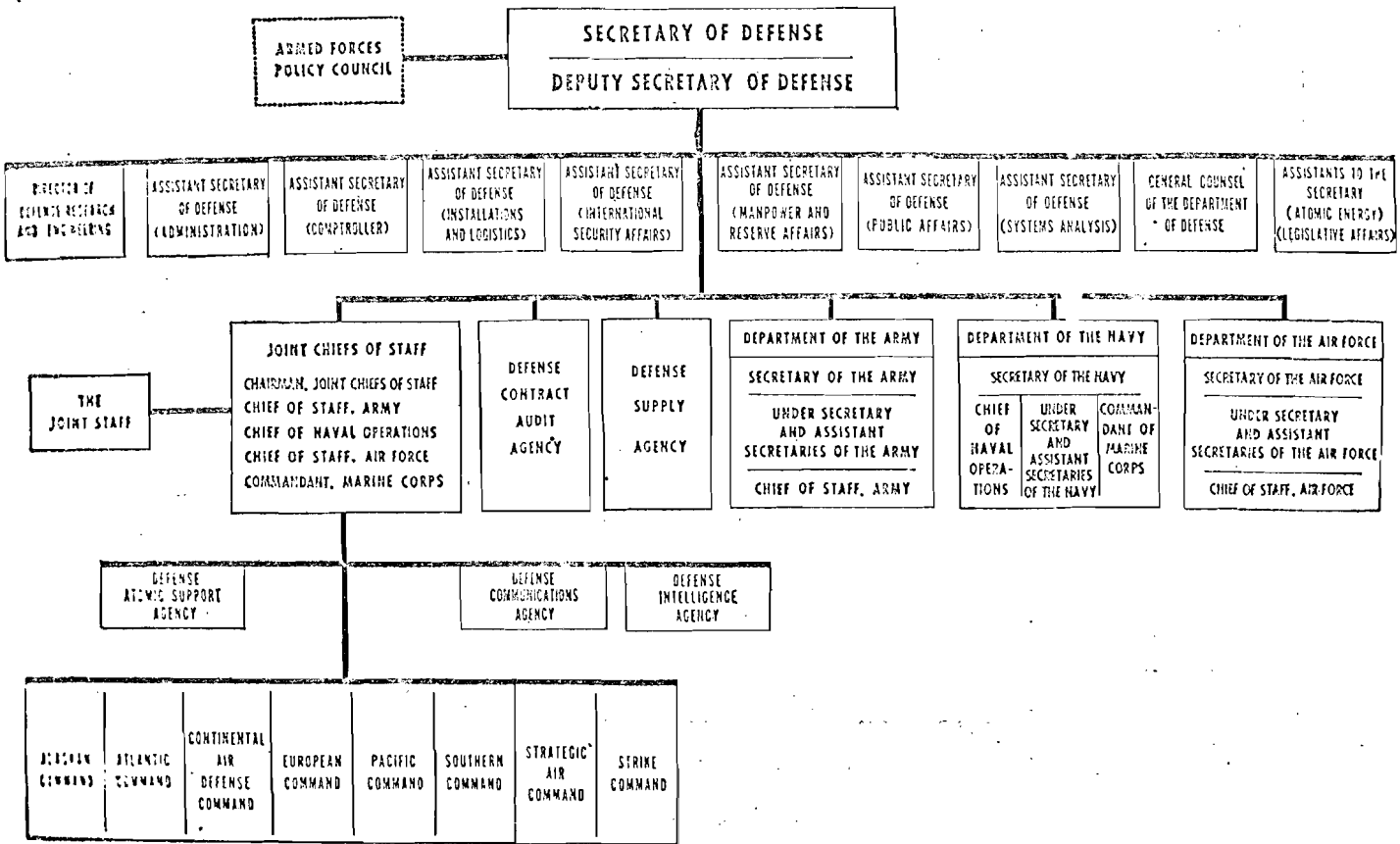

DEPARTMENT OF JUSTICE

638

U.S. GOVERNMENT ORGANIZATION MANUAL

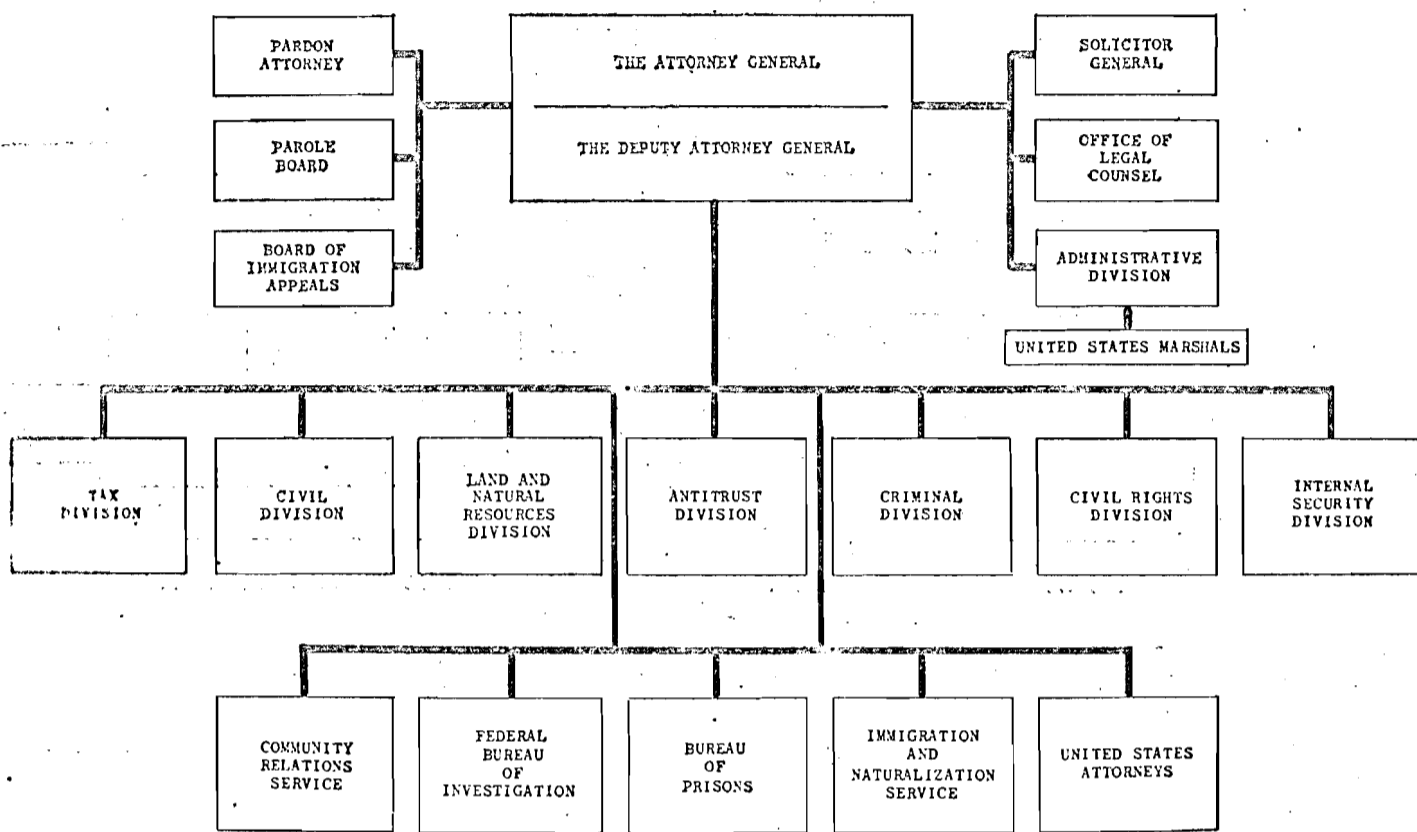

DEPARTMENT OF HEALTH, EDUCATION, AND WELFARE

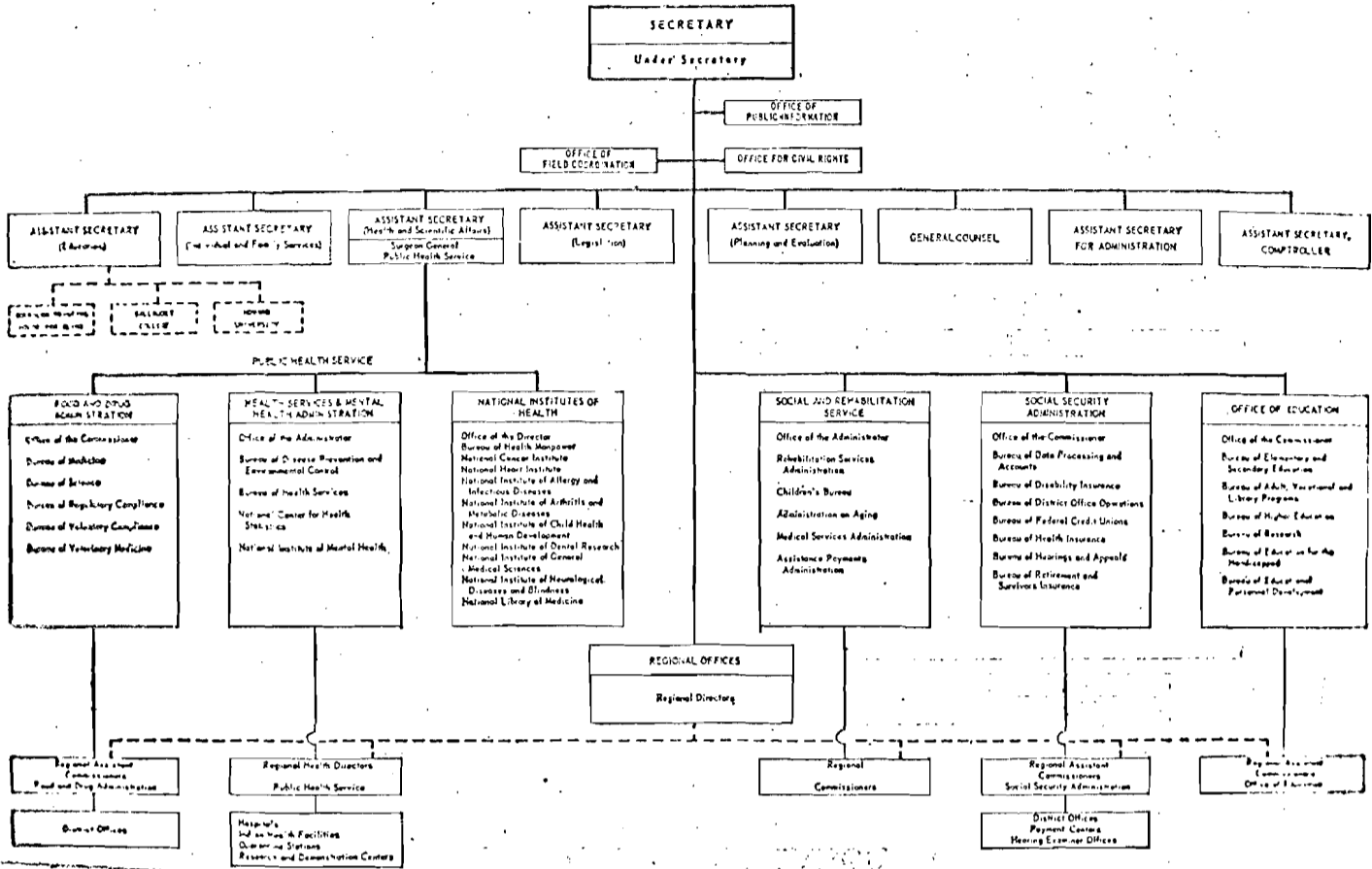

DEPARTMENT OF HOUSING AND URBAN DEVELOPMENT

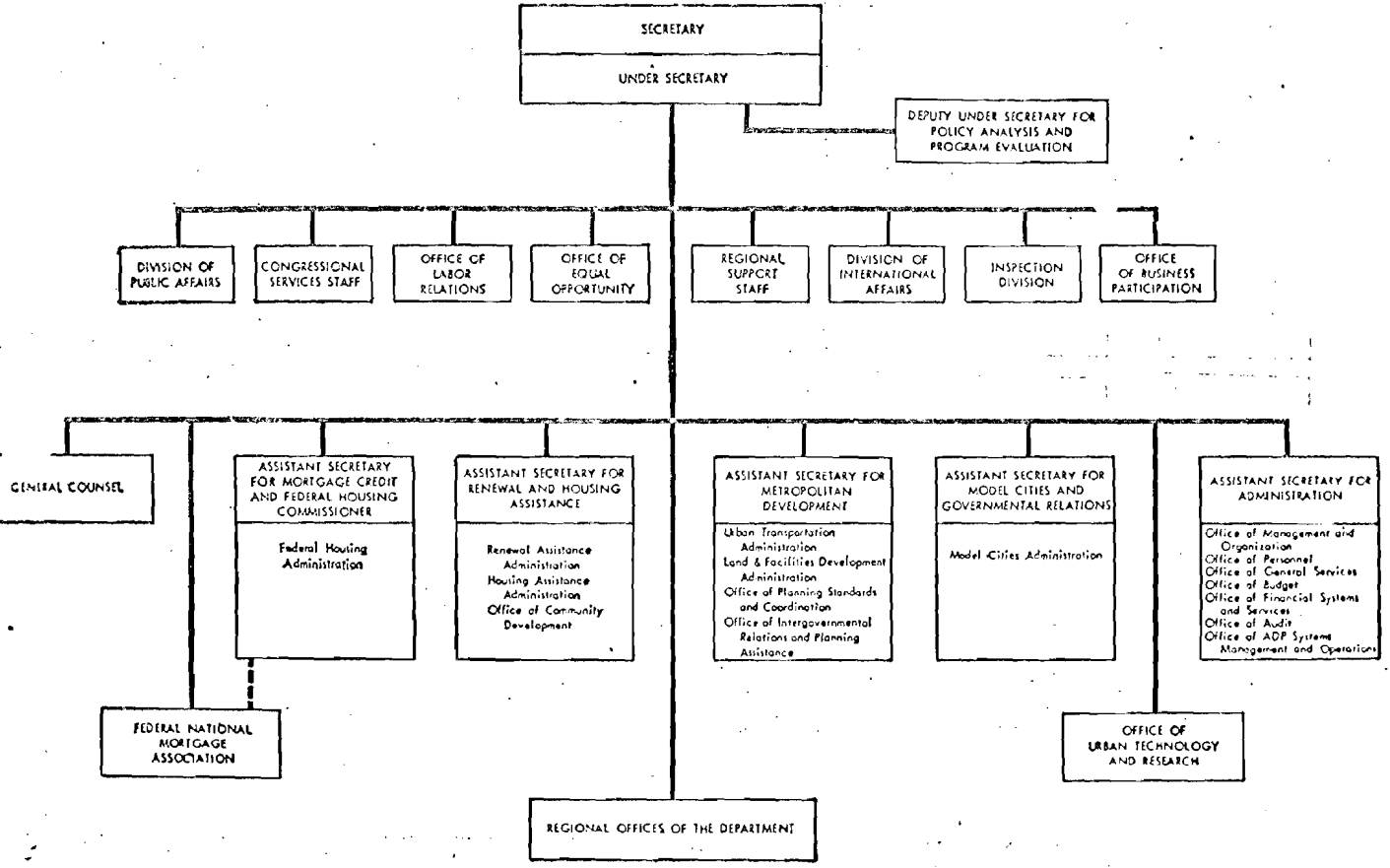
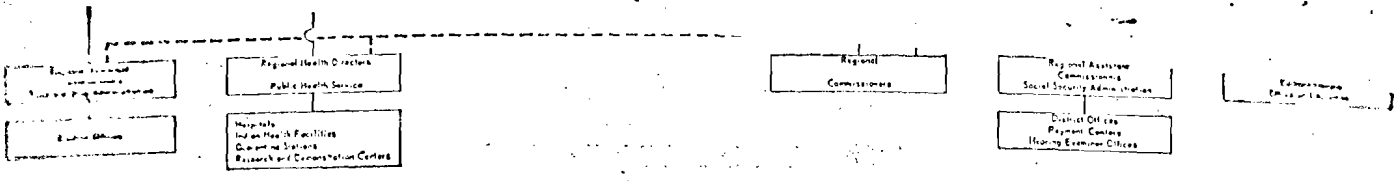

ORGANIZATION CHARTS

ATOMIC ENERGY COMMISSION

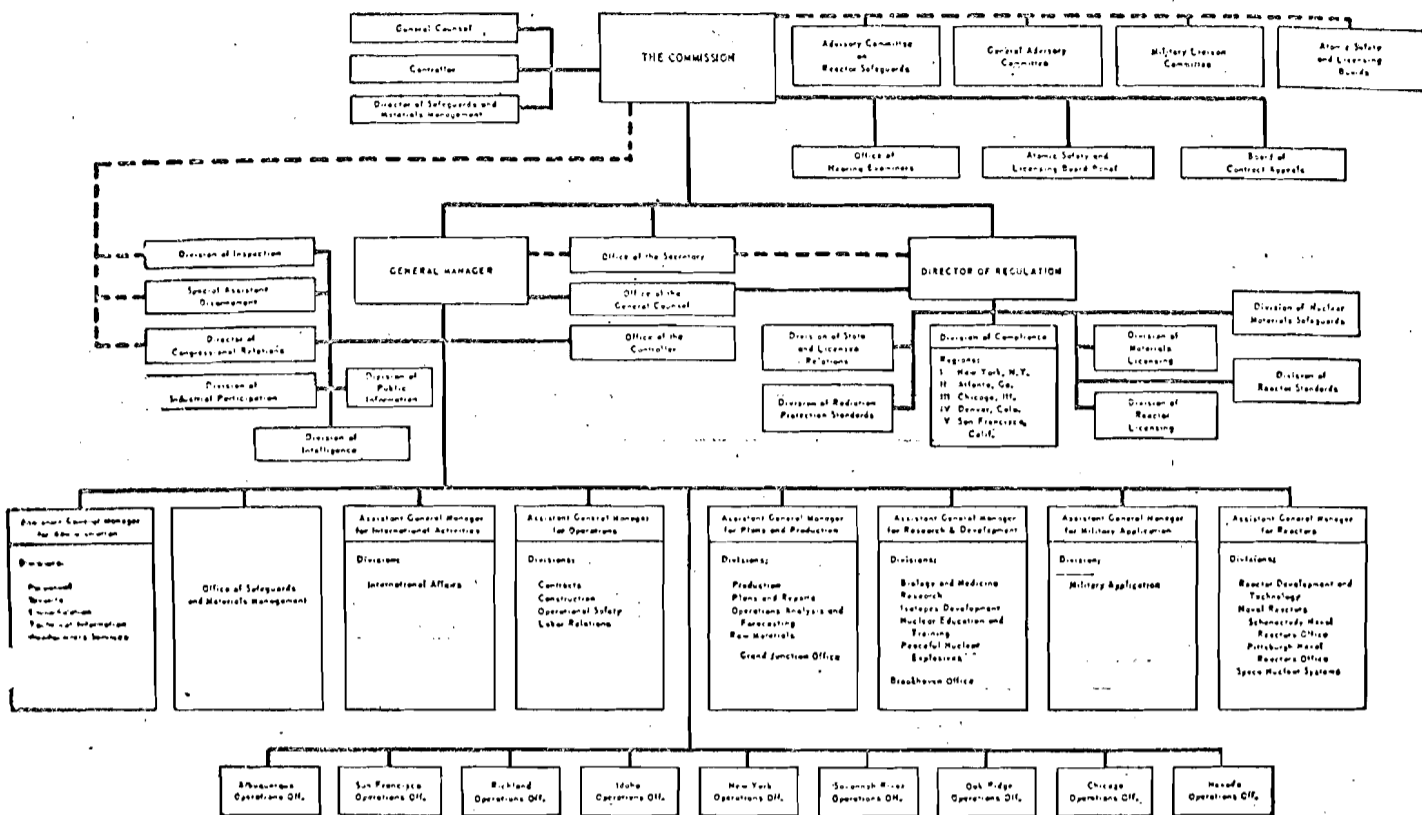

NATIONAL AERONAUTICS AND SPACE ADMINISTRATION

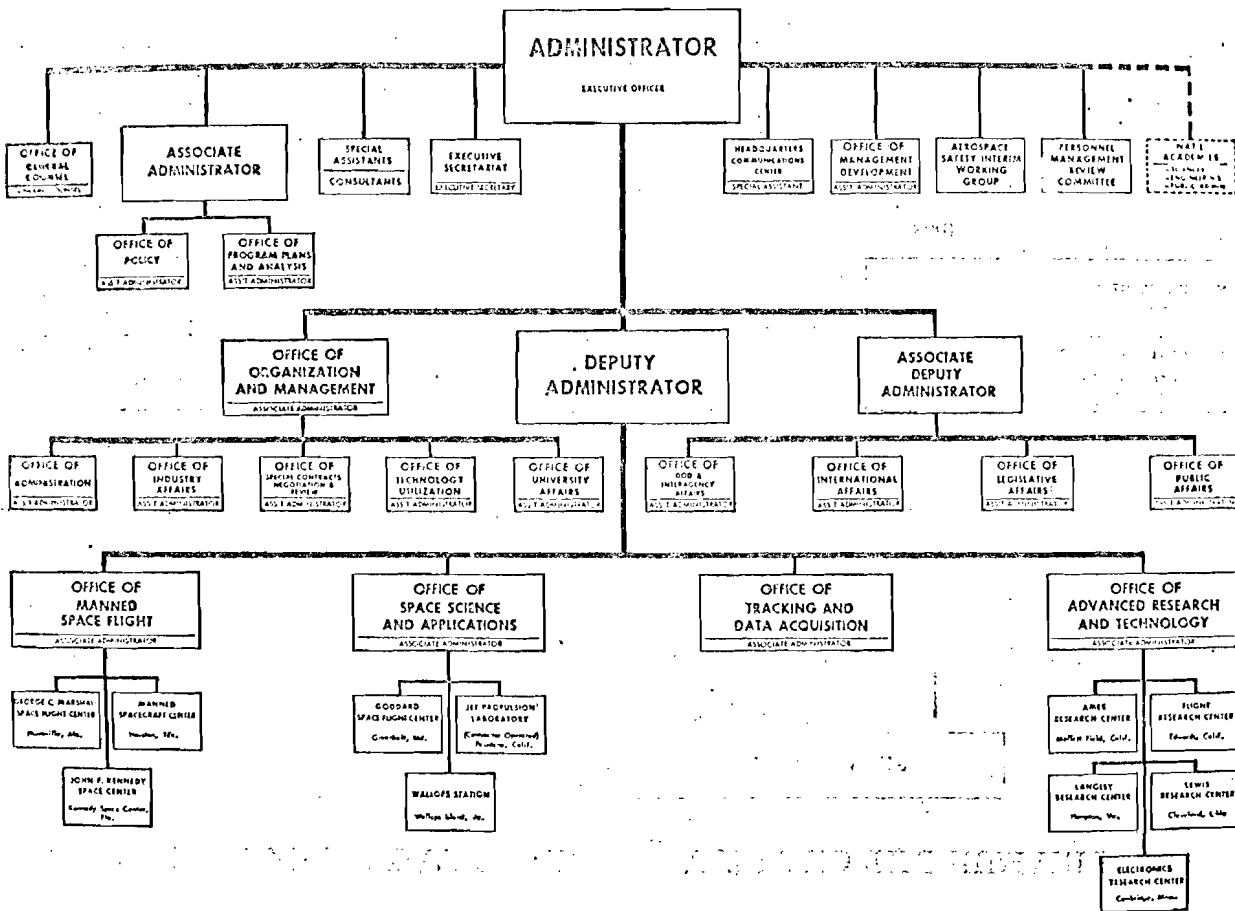

ORGANIZATION CHARTS