

Richard Nixon Presidential Library  
White House Special Files Collection  
Folder List

<u>Box Number</u>	<u>Folder Number</u>	<u>Document Date</u>	<u>Document Type</u>	<u>Document Description</u>
3	24	N.D.	Other Document	Envelope from unknown to RN and PN. 2 pgs.
3	24	N.D.	Letter	Christmas card from Shelley and Pat Buchanan to RN and PN. 2 pgs.
3	24	12/17/1973	Other Document	Envelope from unknown to RN and PN through Rose Mary Woods. 1 pg.
3	24	N.D.	Letter	Christmas card from unknown to RN and PN. 2 pgs.
3	24	N.D.	Other Document	Paper asking for a Rickenbacker Cottage to be torn down. Author unknown. 1 pg.
3	24	12/10/1973	Letter	From Robert C. Swain to members of the Cave Man Camp RE: Rickenbacker Cottage. 2 pgs.

<u>Box Number</u>	<u>Folder Number</u>	<u>Document Date</u>	<u>Document Type</u>	<u>Document Description</u>
3	24	12/11/1973	Other Document	Envelope from Robert C. Swain to RN. 1 pg.
3	24	12/26/1973	Letter	From John Nidecker to RN RE: a poem. 1 pg.

The President and Mrs. Nixon  
The White House  
Washington, D. C.

L1997

Watergate East  
2500 Virginia Avenue, N. W., Apt. 603  
Washington, D. C. 20037

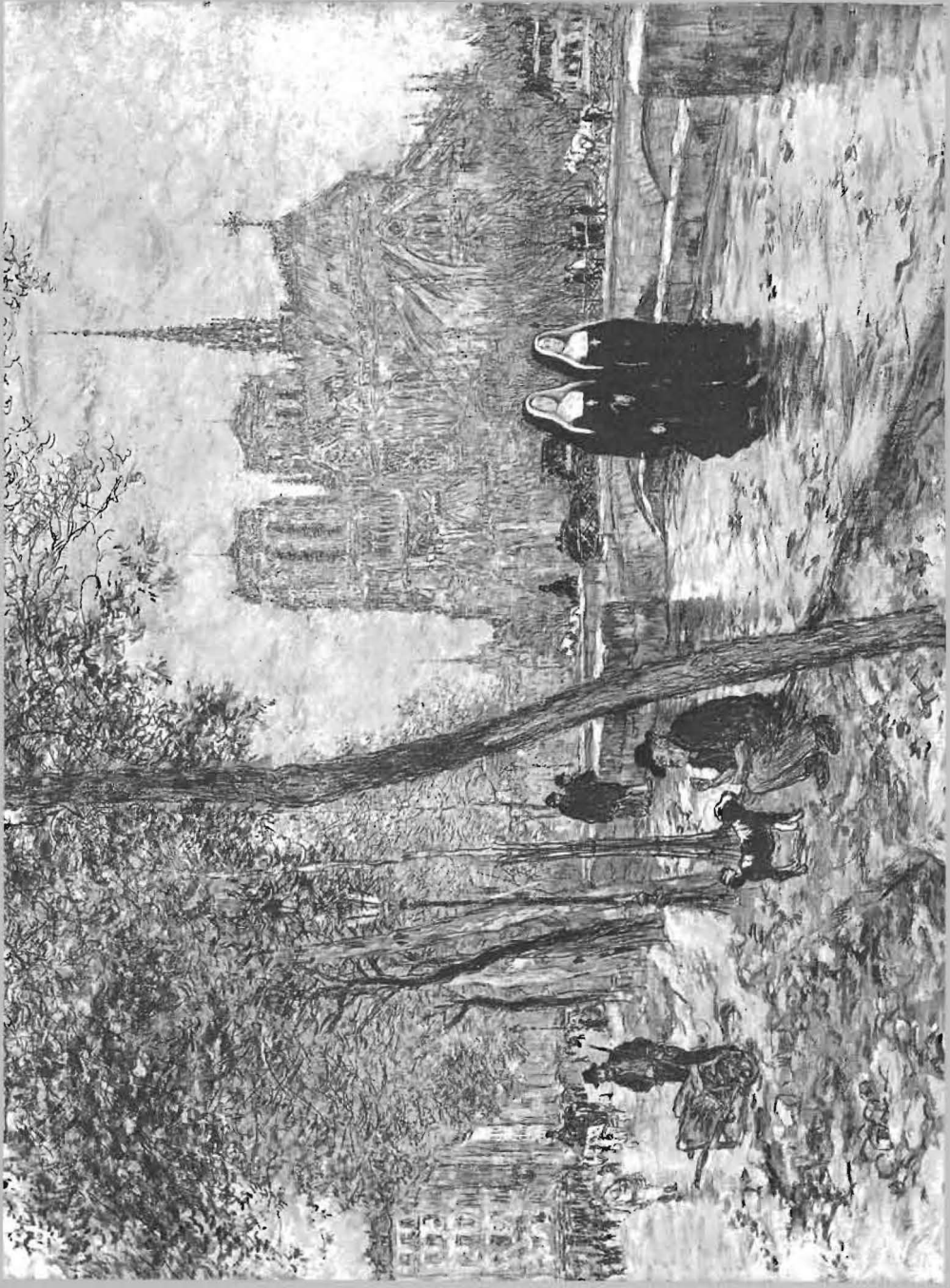

*May the joy and peace of Christmas  
stay with you  
throughout the New Year*

SHELLEY and PAT BUCHANAN

December 26, 1973.

Dear Mr. President:

An old year now is ending,  
Twas a year with trouble fraught.  
When men of honor suffered,  
With things they had not aught.

When those of feeble morals,  
Attempted to erase.  
The system of our government,  
And bring us to disgrace.

But steadfast was our President,  
In holding to the helm.  
Those men of evil purpose,  
Could not him overwhelm.

Now, Lord, this new year's dawning,  
Needs the touching of Your hand.  
To fortify our President,  
To help him save our land.

In the fight 'tween good and evil,  
Let him even up the score.  
And bring a stable peace, at home,  
In nineteen seventy-four.

Sincerely,

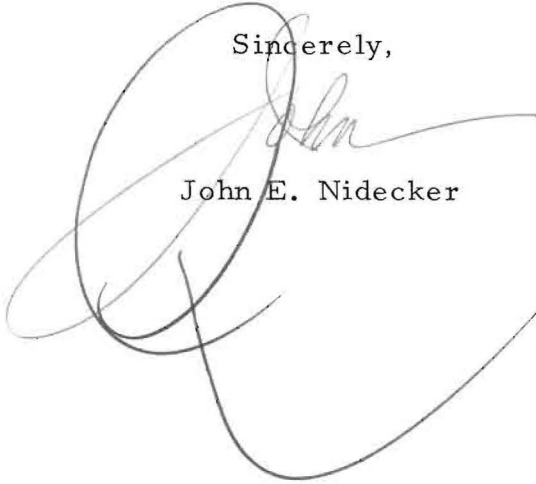
  
John E. Nidecker

The President  
The White House  
Washington, D. C.

*to RW*

*great!*  
*Many Thanks*



The President and Mrs. Nixon -  
The White House -  
Washington, D.C.

---

attention: Miss Rose Marie Wood -





Philip Jamison

*Farm Under Snow by Philip Jamison*

SEASON'S  
GREETINGS

AND BEST WISHES  
FOR A  
HAPPY NEW YEAR

To President and Mrs. Nixon -  
with most cordial greetings respectfully,

Getul and Ingeborg Ormandy

Requesting assessment of \$400 per member  
to tear down "Rickenbacker Cottage" and  
build a new structure

Robert C. Swain  
60 Meadow Road  
Riverside, Connecticut 06878

December 10, 1973

Members of Cave Man Camp:

Hon. Richard M. Nixon	George M. Mardikian
Joseph P. Binns	Robert O'Brien
W. Glenn Campbell	Frank O. Prior
Loren R. Chandler	Tom G. Prior
Bruce W. Cole	Eugene C. Pulliam
Peter Grimm	J. E. Wallace Sterling
Allan Hoover	Thomas E. Sunderland
Herbert Hoover, III	John E. Swearingen
Jack R. Howard	Lowell Thomas, Sr.
Jaquelin H. Hume	Lowell Thomas, Jr.
Thomas Kelland	Walter Trohan
Lawrence A. Kimpton	General A. C. Wedemeyer

Dear Cave Men:

During the last Encampment we met with our old friends, the Grove Committee, and received confirmation of their position that the "Rickenbacker Cottage" is beyond repair and must be torn down as a hazard, or rebuilt. This was not unexpected, but we had hoped to postpone the issue for awhile. After a lot of soul searching on the part of Allan Hoover's infamous "invisible management" we have authorized the Grove Committee to:

"Tear down existing "Rickenbacker Cabin" and construct a four room sleeper and bath similar to existing one above Lodge as per plan attached. Excavate and put in blue rock walkway from Lodge to upper stairway. Move outdoor bar to upper end of patio and put in lights and water. Remove deadwood trees in patio area and leaning maple. Cut off existing stump and upper stairway to make steps wider."

Page 2.  
Members of Cave Man Camp  
December 10, 1973

The estimate for this work is about \$10,000, and while we do have a surplus in the treasury, it has been decided to "pay as we go." This will mean an assessment of approximately \$400 per member, and I must reluctantly ask each of you to forward your check for this amount to The Cave Man Fund, % George Mardikian, 207 Powell Street, San Francisco, California.

~~240 STOKERTON STR.~~

Tom Sunderland, who has worked hard on the details of this project, shares with me the feeling that this should take care of major expenses for the foreseeable future. At least we'll have added some modern facilities at a low altitude to accommodate some of our aging and less agile members.

May I take this opportunity to wish each of you a very Merry Christmas and a happy, healthy and more tranquil New Year.

Sincerely,

Bob.

RCS:mlp

MR. ROBERT C. SWAIN  
60 Meadow Road  
Riverside, Connecticut 06878

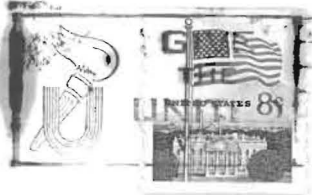

Personal  
Attention  
Miss Rose Maria Woods.



Honorable Richard M. Nixon  
The White House  
Washington, D. C.